

SURVEY PLAT OF:
 BAR P-S SUBDIVISION
 INCLUDING:

06PL028

LOT A1 AND LOT A2

Formerly Lot A of
 Bar P-S Subdivision.

Located In: W1/2 of the SW1/4
 of Section 20, T1N, R9E, BHM
 Pennington County, South Dakota

LEGEND:

- - Found survey monument as noted
 - ⊙ - Found 3/8 rebar with cap marked
David Eng 2000
 - - Set 3/8 rebar with survey cap marked
David Eng 2000
 - (R) - Recorded in previous survey
 - (S) - Measured this survey
- BASE OF BEARINGS: As shown herein

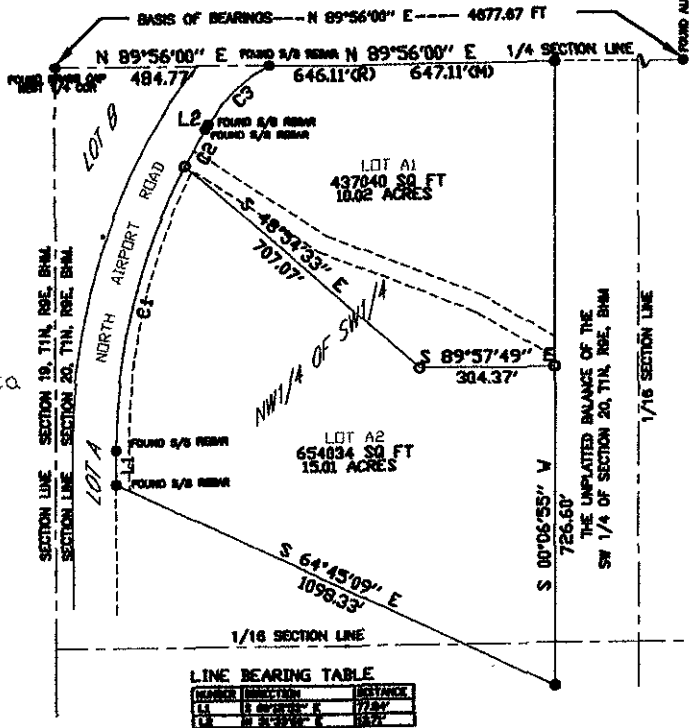
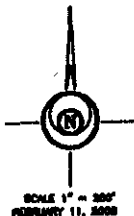

CURVE TABLE