

and structures as they do, or it deems expedient to provide for drainage from any source.

06S028

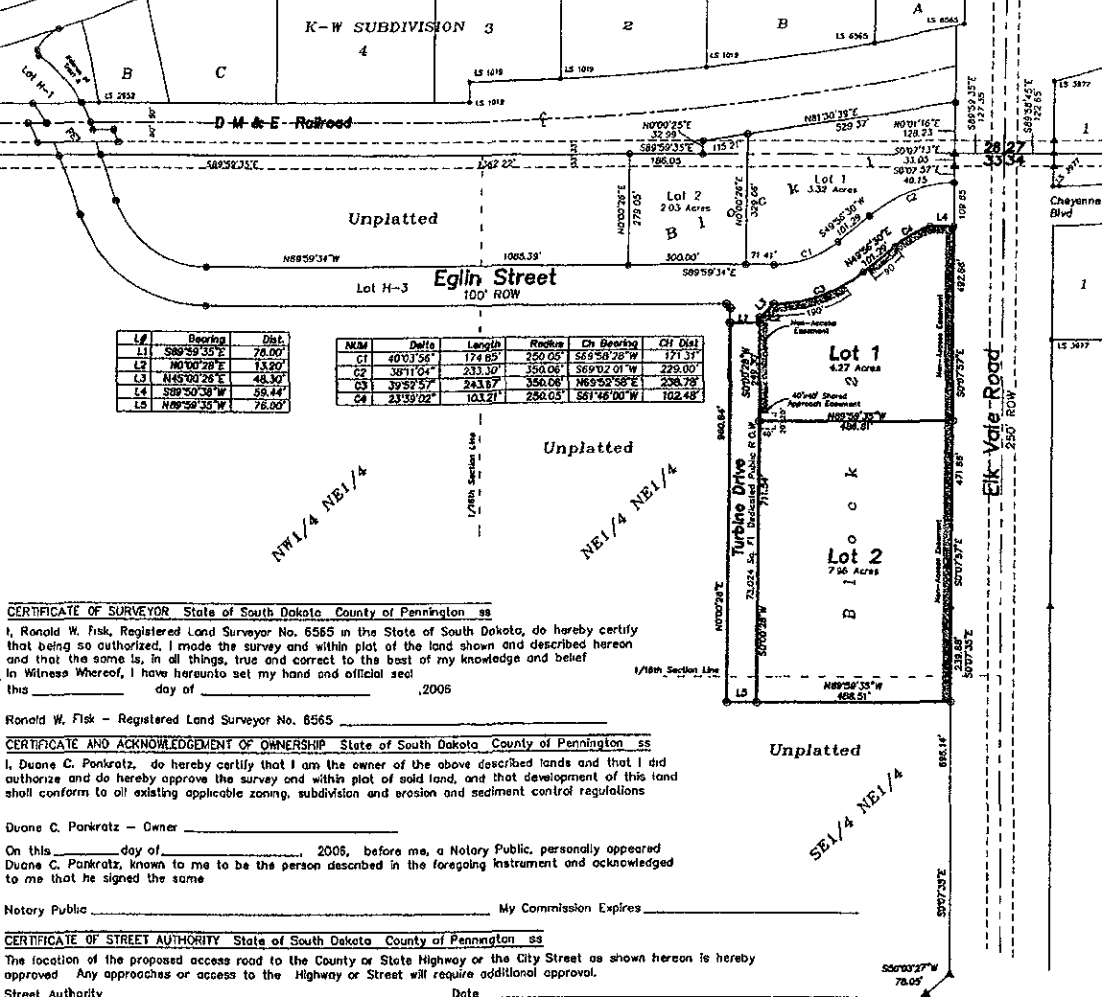

Lot	Bearing	Dist.
L1	S89°59'33"E	78.00'
L2	N0°00'28"E	13.50'
L3	N45°00'28"E	48.30'
L4	S89°59'33"W	59.44'
L5	N89°59'33"W	76.00'

Curve	Delta	Length	Radius	Ch Bearing	Ch Dist
C1	40°03'56"	174.85'	250.05'	S69°58'28"W	171.37'
C2	38°11'04"	233.30'	350.03'	S69°02'01"W	229.00'
C3	39°52'57"	243.17'	356.06'	N69°59'58"E	238.78'
C4	23°33'02"	103.21'	250.05'	S61°46'00"W	102.48'

CERTIFICATE OF SURVEYOR State of South Dakota County of Pennington ss

I, Ronald W. Fisk, Registered Land Surveyor No. 6585 in the State of South Dakota, do hereby certify that being so authorized, I made the survey and within plot of the land shown and described hereon and that the same is, in all things, true and correct to the best of my knowledge and belief in Witness Whereof, I have hereunto set my hand and official seal this _____ day of _____, 2005

Ronald W. Fisk - Registered Land Surveyor No. 6585 _____

CERTIFICATE AND ACKNOWLEDGEMENT OF OWNERSHIP State of South Dakota County of Pennington ss

I, Duane C. Ponkraz, do hereby certify that I am the owner of the above described lands and that I did authorize and do hereby approve the survey and within plot of said land, and that development of this land shall conform to all existing applicable zoning, subdivision and erosion and sediment control regulations

Duane C. Ponkraz - Owner _____

On this _____ day of _____, 2005, before me, a Notary Public, personally appeared Duane C. Ponkraz, known to me to be the person described in the foregoing instrument and acknowledged to me that he signed the same

Notary Public _____ My Commission Expires _____

CERTIFICATE OF STREET AUTHORITY State of South Dakota County of Pennington ss

The location of the proposed access road to the County or State Highway or the City Street as shown hereon is hereby approved. Any approaches or access to the Highway or Street will require additional approval.

Street Authority _____ Date _____