

rees & shrubs these easements grant to ar-
 public authorities the right to construct, operate,
 maintain, inspect, and repair such improvements
 and structures as it deems expedient to facilitate
 drainage from any source

06PL048

April 5, 2006
 Basis of Bearings
 Solar Observation

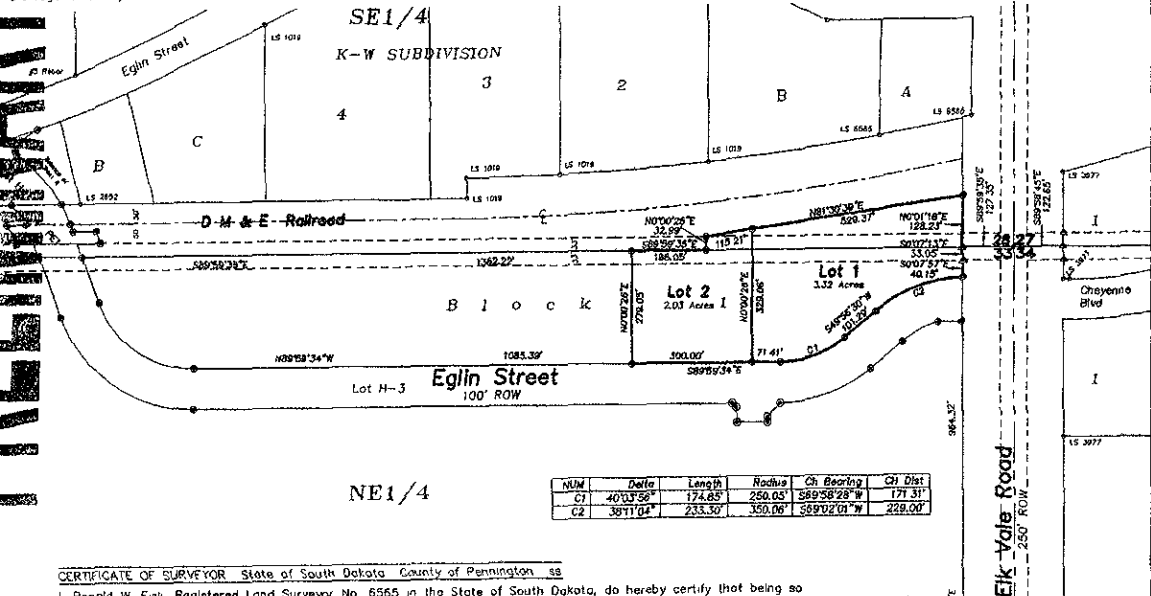

NUM	Delta	Length	Radius	Ch Bearing	Ch Dist
C1	40°13'56"	174.65'	250.05'	S89°58'28"W	171.31'
C2	30°11'04"	233.50'	350.06'	S89°02'01"W	229.00'

CERTIFICATE OF SURVEYOR State of South Dakota County of Pennington ss

I, Ronald W Fisk, Registered Land Surveyor No 6565 in the State of South Dakota, do hereby certify that being so authorized, I made the survey and within plot of the land shown and described hereon and that the same is, in all things, true and correct to the best of my knowledge and belief. In Witness Whereof, I have hereunto set my hand and official seal this _____ day of _____, 2006

Ronald W Fisk - Registered Land Surveyor No 6565 _____

CERTIFICATE AND ACKNOWLEDGEMENT OF OWNERSHIP State of South Dakota County of Pennington ss

I, Duane C Pankratz, do hereby certify that I am the owner of the above described lands and that I did authorize and do hereby approve the survey and within plot of said land, and that development of this land shall conform to all existing applicable zoning, subdivision and erosion and sediment control regulations

Duane C Pankratz - Owner _____

On this _____ day of _____, 2006, before me, a Notary Public, personally appeared Duane C. Pankratz, known to me to be the person described in the foregoing instrument and acknowledged to me that he signed the same