

TYPICAL PATCH SURFACING SECTION
SCALE 1 1/2" = 1'-0"

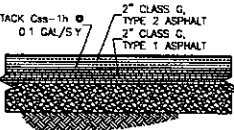

NOTE: CONTRACTOR SHALL SID ALL PREVIOUSLY GRASSED AREAS DISTURBED BY CONSTRUCTION

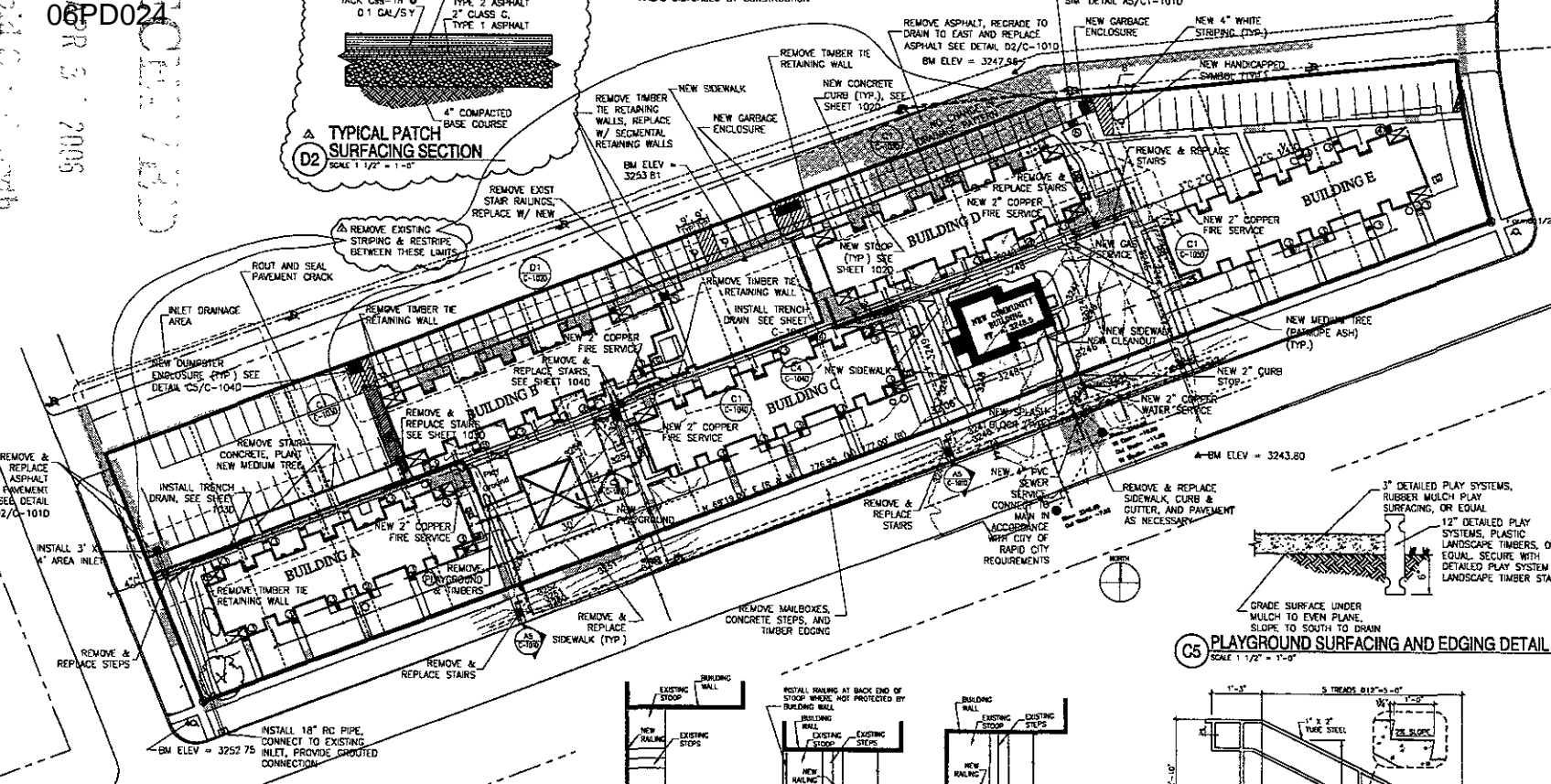

C5 PLAYGROUND SURFACING AND EDGING DETAIL
SCALE 1 1/2" = 1'-0"

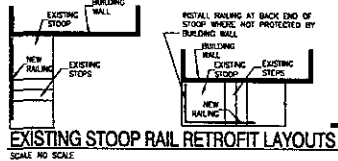
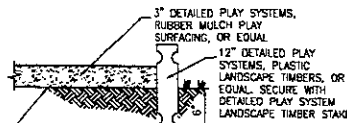

EXISTING STOOP RAIL RETROFIT LAYOUTS
SCALE NO SCALE

RAILING RETROFIT SCHEDULE

- ① DENOTES EXISTING STOOP W/ 3 RISERS TO BE RETROFIT WITH NEW RAILING (SEE DETAIL A3/C-101D)
- ② DENOTES EXISTING STOOP W/ 4 RISERS TO BE RETROFIT WITH NEW RAILING (SEE DETAIL A3/C-101D)
- ③ DENOTES EXISTING STEPS W/ 5 RISERS TO BE RETROFIT WITH NEW RAILING (DETAIL SIMILAR TO DETAIL A3/C-101D)

GENERAL RAILING NOTES

- 1. SHOP ASSEMBLE METAL TUBE FRAMES, SEAL ALL SEAMS GRIND ALL VISIBLE WELDS SMOOTH
- 2. ALL MATERIAL FOR RAILINGS TO BE GALVANIZED NO ADDITIONAL FINISHED REQUIRED.
- 3. SUPPLIER TO PROVIDE FULL SIZE MOCKUP INSTALLED FOR ARCHITECT AND OWNER APPROVAL.

