

REVISED SIDE (EAST) ELEVATION  
SCALE: 3/32" = 1'-0"

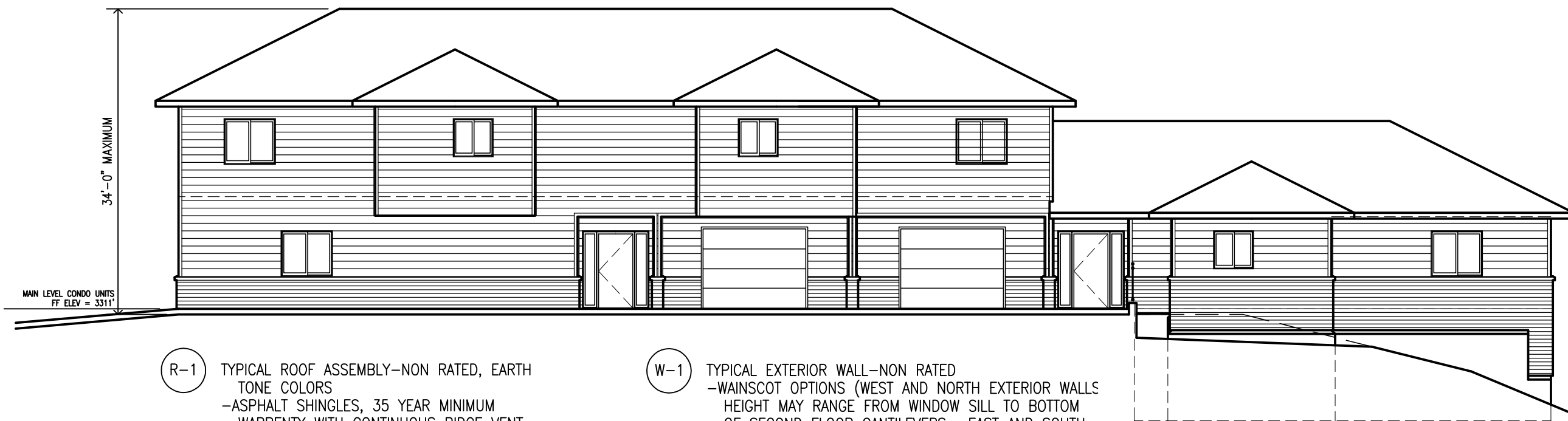

- R-1 TYPICAL ROOF ASSEMBLY-NON RATED, EARTH TONE COLORS
- ASPHALT SHINGLES, 35 YEAR MINIMUM WARRENTY WITH CONTINUOUS RIDGE VENT.
  - ROOF OVERHANG;
    - ASPHALT SHINGLES.
    - WINTERGUARD UNLAYMENT AT THE EDGES.
  - 2X FASCIA WITH METAL WRAP. EARTH TONE COLORS
  - METAL VENTED SOFFIT.
  - METAL GUTTERS AND DOWNSPOUTS.

- W-1 TYPICAL EXTERIOR WALL-NON RATED
- WAINSCOT OPTIONS (WEST AND NORTH EXTERIOR WALLS HEIGHT MAY RANGE FROM WINDOW SILL TO BOTTOM OF SECOND FLOOR CANTILEVERS. EAST AND SOUTH EXTERIOR WALLS AS AN OPTION MAY HAVE THE WAINSCOT, EARTH TONE COLORS
  - CANEXEL CEDAR-VU LAP SIDING OR,
  - HORIZONTAL CEMENTUOUS BOARD LAP SIDING OR,
  - EFIS OR STUCCO SYSTEM OR,
  - VENEER NOVABRIK OR QUEEN BRICK WITH TOP CAP. PROVIDE NECESSARY MATERIALS AND INSTALL TO MANUFACTURER'S SPECIFICATIONS.
  - SIDING OTHER THAN THE WAINSCOT; EARTH TONE COL
  - CANEXEL CEDAR-VU LAP SIDING OR,
  - HORIZONTAL CEMENTUOUS BOARD LAP SIDING OR,
  - EFIS OR STUCCO SYSTEM

REVISED FRONT (WEST) ELEVATION  
SCALE: 3/32" = 1'-0"



CLIENT:  
BART BOOS  
RAPID CITY, SD  
605 390 8789

EAST AND  
WEST EXTERIOR  
ELEVATIONS

PROJECT NO: 403  
FILE NO: 403-RevFn  
DRAWN BY: RKK  
CHECK BY: RKK  
DATE: 04.29.04  
REVISIONS: 04.08.06

A3R1

Drawing Number

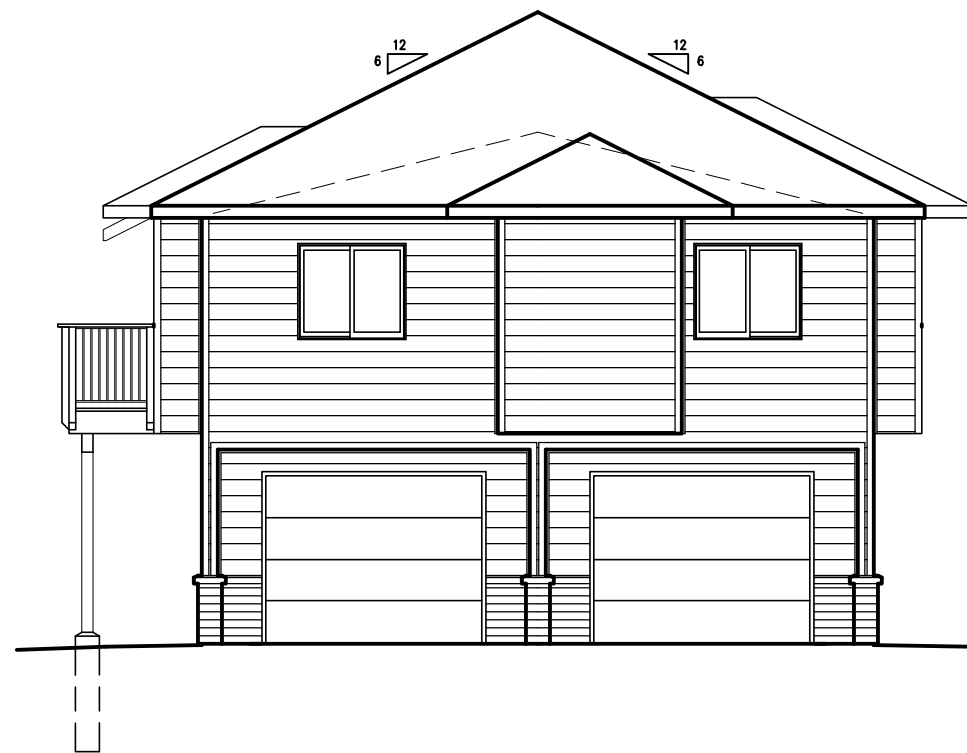

FRONT (NORTH) ELEVATION

SCALE: 1/8" = 1'-0"

- (R-1) TYPICAL ROOF ASSEMBLY—NON RATED, EARTH TONE COLORS
- ASPHALT SHINGLES, 35 YEAR MINIMUM WARRENTY WITH CONTINUOUS RIDGE VENT.
  - ROOF OVERHANG;
    - ASPHALT SHINGLES.
    - WINTERGUARD UNLAYMENT AT THE EDGES.
    - 2X FASCIA WITH METAL WRAP. EARTH TONE COLORS
    - METAL VENTED SOFFIT.
    - METAL GUTTERS AND DOWNSPOUTS.



REAR (SOUTH) ELEVATION

SCALE: 1/8" = 1'-0"

- (W-1) TYPICAL EXTERIOR WALL—NON RATED
- WAINSCOT OPTIONS (WEST AND NORTH EXTERIOR WALLS); HEIGHT MAY RANGE FROM WINDOW SILL TO BOTTOM OF SECOND FLOOR CANTILEVERS. EAST AND SOUTH EXTERIOR WALLS AS AN OPTION MAY HAVE THE WAINSCOT, EARTH TONE COLORS
    - CANEXEL CEDAR—VU LAP SIDING OR,
    - HORIZONTAL CEMENTUOUS BOARD LAP SIDING OR,
    - EFIS OR STUCCO SYSTEM OR,
    - VENEER NOVABRIK OR QUEEN BRICK WITH TOP CAP. PROVIDE NECESSARY MATERIALS AND INSTALL TO MANUFACTURER'S SPECIFICATIONS.
  - SIDING OTHER THAN THE WAINSCOT; EARTH TONE COLORS
    - CANEXEL CEDAR—VU LAP SIDING OR,
    - HORIZONTAL CEMENTUOUS BOARD LAP SIDING OR,
    - EFIS OR STUCCO SYSTEM



CLIENT:  
BART BOOS  
RAPID CITY, SD  
605 390 8789

NORTH AND  
SOUTH EXTERIOR  
ELEVATIONS

PROJECT NO: 403  
FILE NO: 403—RevFn  
DRAWN BY: RKK  
CHECK BY: RKK  
DATE: 04.29.04  
REVISIONS: 04.08.06

A4R1

Drawing Number