

SITE PLAN

CREEK DRIVE RIGHT-OF-WAY LOCATED ADJACENT TO TRACT 4 OF BRADSKY SUBDIVISION NO. 2 AND TRACT C

ALL LOCATED IN SECTION 5, T1N, R8E, BHM, RAPID CITY, PENNINGTON COUNTY, SOUTH DAKOTA

TRACT 4 OF BRADSKY SUBDIVISION NO. 2 PROPERTY LINE AS SHOWN IN PLAT BOOK 27 PAGE 23-24.

PREVIOUSLY DEDICATED 33' WIDE RIGHT-OF-WAY AS SHOWN IN PLAT BOOK 27 PAGE 23-24.

TRACT C PROPERTY LINE AS SHOWN IN PLAT BOOK 8 PAGE 181



MARCH 16, 2006

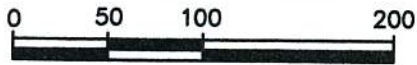

SCALE: 1" = 100'

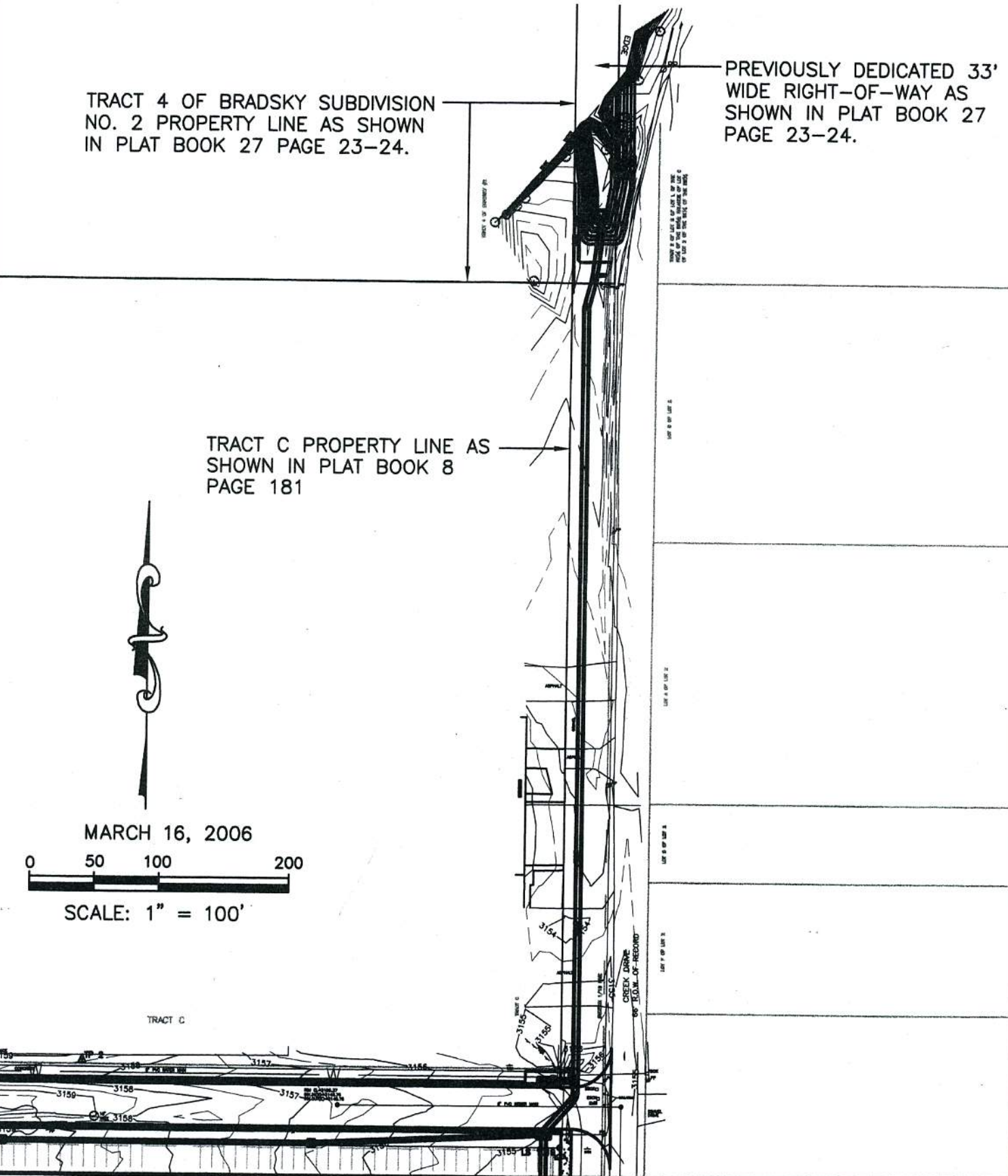

OVERALL SITE PLAN

LOT B OF LOT 3 OF TRACT D

LOCATED IN THE SW¹/₄ OF THE SW¹/₄
SECTION 5, T1N, R8E, BHM,

RAPID CITY, PENNINGTON COUNTY, SOUTH DAKOTA

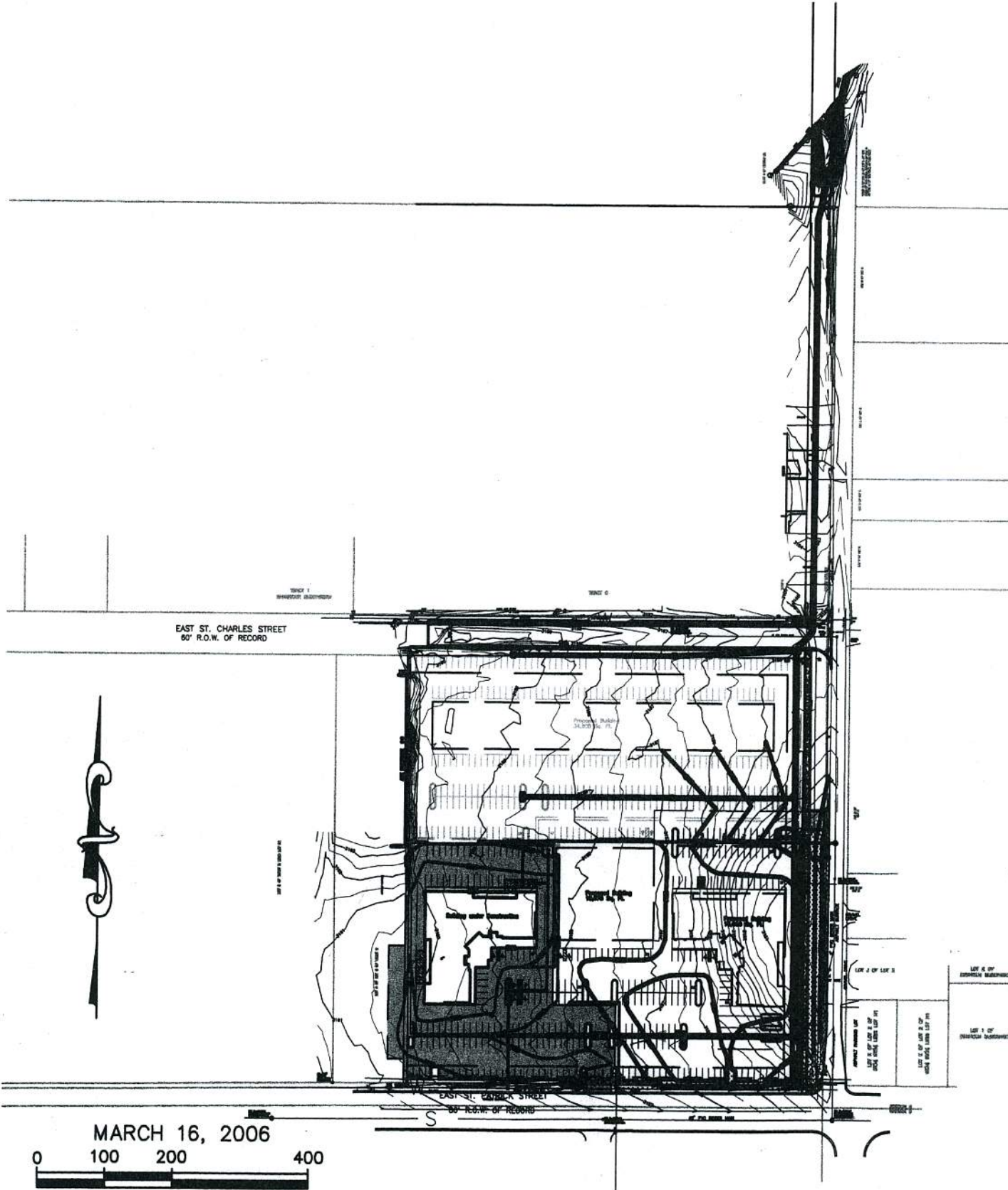

EAST ST. CHARLES STREET
60' R.O.W. OF RECORD

EAST ST. PATRICK STREET
60' R.O.W. OF RECORD

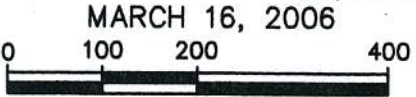

MARCH 16, 2006

SCALE: 1" = 200'