

Install Type B Drop Inlet
With Neenah Grate R3067-C
See Sheet 13

EXISTING LONG-TERM PARKING

LEGEND

- 22.50 PROPOSED FINISHED PAVEMENT GRADE
- 24.50 PROPOSED FINISHED TOPSOIL GRADE
- S1.44 EXISTING PAVEMENT GRADE
- S2.51 EXISTING GROUND GRADE
- ~ PROPOSED DRAINAGE DIRECTION

Rapid City Regional Airport RAPID CITY REGIONAL AIRPORT BOARD RAPID CITY SOUTH DAKOTA		Sheet No 7
Kadmas Lee & Jackson <small>Engineering, Surveying and Planning</small>	SCHEDULE A GRADING LONG-TERM (DAILY) LOT	
	Date of Issue: 05	Project No: 10504101
C:\Users\110504101\Desktop\10504101_grading_stain\seal.dwg	Scale: 1" = 30'	Date: 3/1/2004

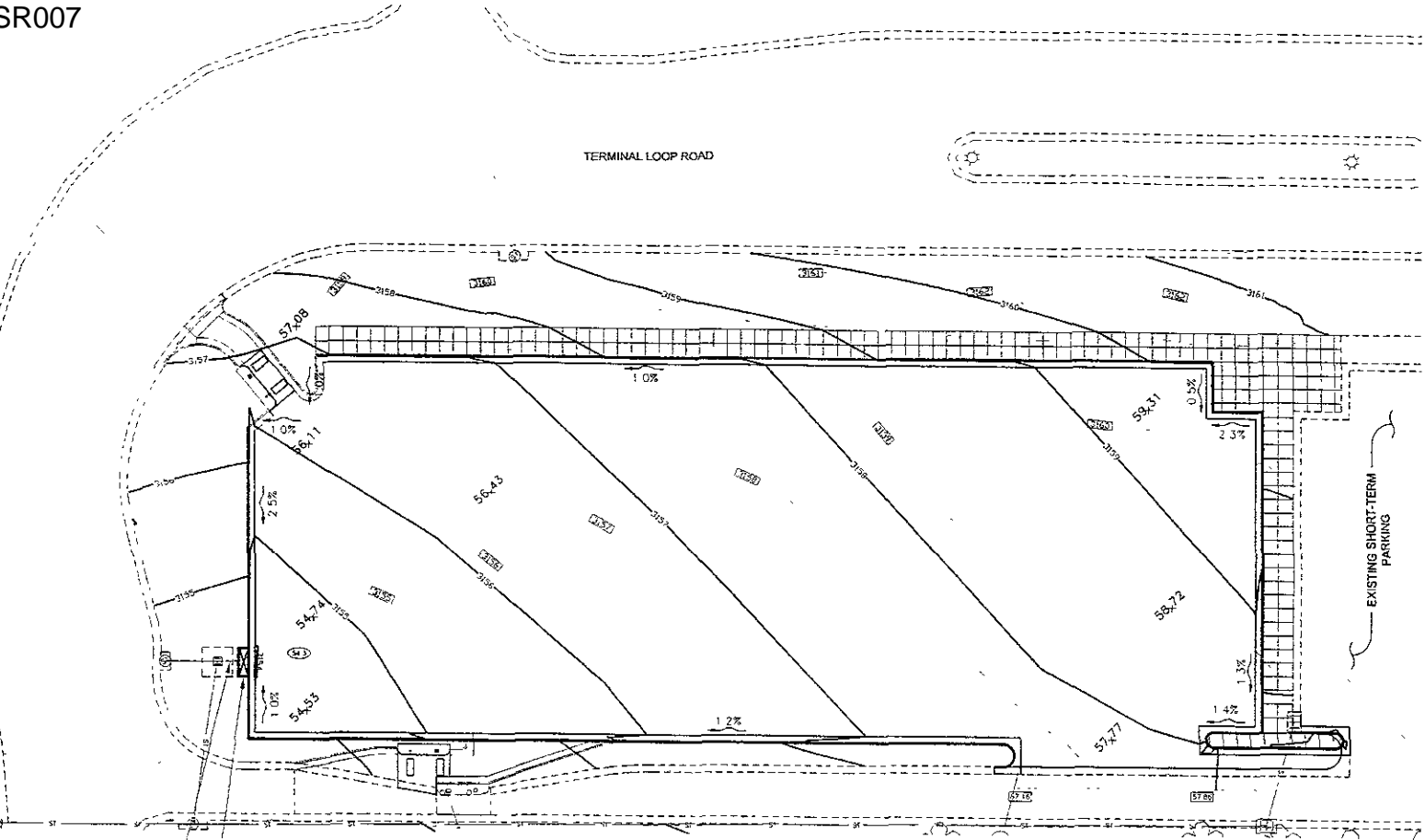

Install 8" - 18" RC Pipe
Connect to Existing Drop Inlet
Inv. El = 3148.78, Field Verify

Install Type E Drop Inlet
Floor Elevation = 3148.94
See Sheet 10 for Lid Elevation

LEGEND

- 24.50 PROPOSED FINISHED PAVEMENT GRADE
- 24.50 PROPOSED FINISHED TOPSOIL GRADE
- 27.50 EXISTING PAVEMENT GRADE
- 24.5 EXISTING GROUND GRADE
- DRAINAGE DIRECTION AND SLOPE

RAPID CITY REGIONAL AIRPORT RAPID CITY REGIONAL AIRPORT BOARD RAPID CITY SOUTH DAKOTA		SHEET NO. 8
Kadmas Lee & Jackson <small>Engineering, Surveying and Planning</small>		SCHEDULE B GRADING & STORM SEWER PLAN SHORT-TERM (HOURLY) LOT
DATE: 05/01/04	DRAWN BY: TC	PROJECT NO: 0504101
DATE: 9/1/2004	PROJECT NO: 0504101	DATE: 9/1/2004