

Plot of Lot 1 of Stoney Creek South No. 2 Subdivision and dedicated public right of way shown as Nugget Gulch Drive and Belgrade Drive

06RZ001

Prepared by
 FMG Engineering
 3700 Sturgis Road
 Rapid City, SD 57701
 605/342-4105

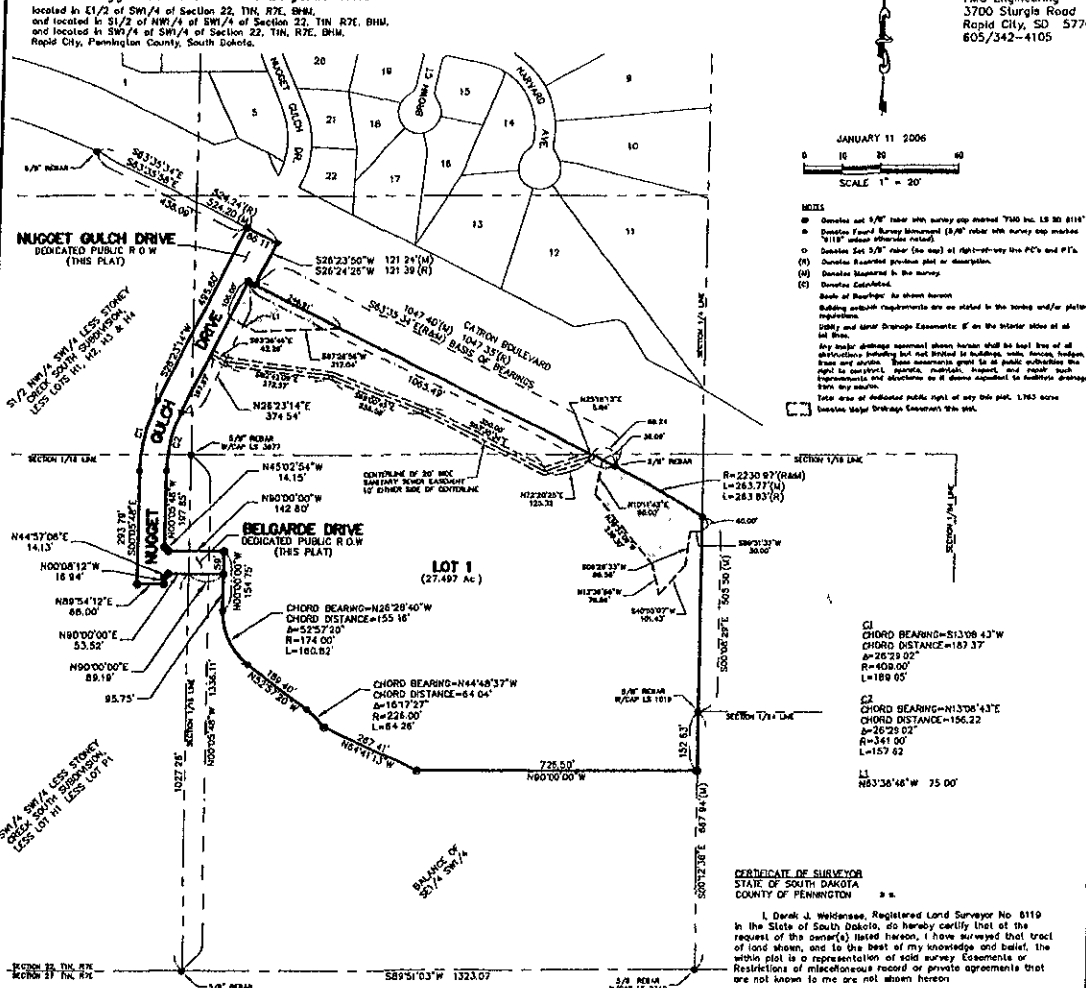

CERTIFICATE OF SURVEYOR
 STATE OF SOUTH DAKOTA
 COUNTY OF PENNINGTON

I, Darak J. Wolfenbasse, Registered Land Surveyor No. 8119 in the State of South Dakota, do hereby certify that of the request of the owner(s) listed hereon, I have surveyed that tract of land shown, and to the best of my knowledge and belief, the within plot is a representation of said survey. Easements or Restrictions of miscellaneous record or private agreements that are not known to me are not shown hereon.