

**Plat of Lot 1 of Stoney Creek South No. 2 Subdivision and dedicated public right of way shown as Nugget Gulch Drive and Belgarde Drive**

06PL002  
 Prepared by  
 3700 Sturgis Road  
 Rapid City, SD 57702  
 605/342-4105

located in E1/2 of SW1/4 of Section 22, T1N, R7E, B1M,  
 and located in SW1/4 of SW1/4 of Section 22, T1N, R7E, B1M,  
 and located in SW1/4 of SW1/4 of Section 22, T1N, R7E, B1M,  
 Rapid City, Pennington County, South Dakota.

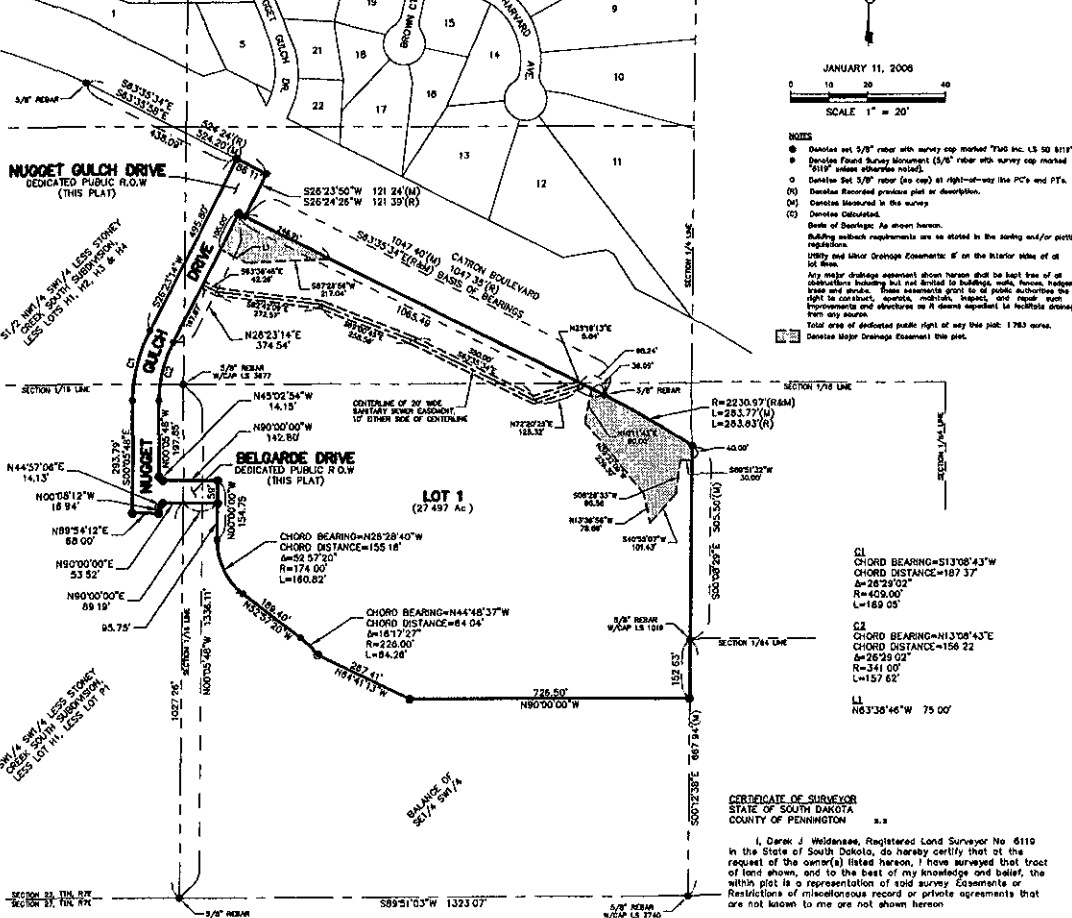

**CERTIFICATE OF SURVEYOR**  
 STATE OF SOUTH DAKOTA  
 COUNTY OF PENNINGTON

I, Derek J. Williams, Registered Land Surveyor No. 6110 in the State of South Dakota, do hereby certify that the request of the owner(s) listed hereon, I have surveyed that tract of land shown, and to the best of my knowledge and belief, the within plat is a representation of said survey. Easements or Restrictions of miscellaneous record or private agreements that are not shown to me are not shown hereon.

In witness whereof I have hereunto set my hand and Seal