

1. THE CONTRACTOR SHALL CONTACT UTILITY LOCATING SERVICES PRIOR TO THE START OF CONSTRUCTION.
2. ALL EXISTING ACTIVE, SINK, WATER, GAS, ELECTRIC AND OTHER UTILITIES WHICH ARE UNIDENTIFIED IN THE WORK, SHALL BE PROTECTED AS ALL THINGS AND WHERE REQUIRED FOR THE PROPER EXECUTION OF THE WORK, SHALL BE RELOCATED AS DIRECTED BY ENGINEERS. EXTENSIVE CAREFUL SHOULD BE USED BY THE CONTRACTOR WHEN LOCATING OR DRILLING PITS AROUND OR NEAR UTILITIES. CONTRACTOR SHALL PROVIDE SAFETY TRAINING FOR THE WORKING CREW THIS WILL INCLUDE BUT NOT BE LIMITED TO A FALL PROTECTION (B) CONFINED SPACE (C) ELECTRICAL SAFETY (D) TRENCHING & SHIELDING.
3. ALL SITE WORK SHALL BE AS INDICATED ON THE DRAWINGS AND SPECIFIED BY THE DESIGN AND CONSTRUCTION SPECIFICATIONS.
4. IF NECESSARY, RUBBER, STAMPS, KEYS, STOPS, STRIKES AND OTHER RESISTE SHALL BE REMOVED FROM THE SITE AND DEPOSITED OF LEGALLY.
5. THE SITE SHALL BE GRADED TO EXIST SURFACE ROUGH TO FLOW AWAY FROM THE EQUIPMENT AND TOWER AREAS.
6. NO FILL OR EMBANKMENT MATERIAL, SHALL BE PLACED ON FROZEN GROUND, FROZEN MATERIALS, SNOW OR ICE SHALL NOT BE PLACED IN ANY FILL OR EMBANKMENT.
7. THE SUB GRADE SHALL BE COMPACTED AND BROUGHT TO A SMOOTH UNIFORM GRADE PRIOR TO FINISHED SURFACE APPLICATION.
8. ALL EXISTING INACTIVE SINK, WATER, GAS, ELECTRIC AND OTHER UTILITIES WHICH INTERFERE WITH THE OCCUPATION OF THE WORK, SHALL BE REMOVED AND/OR CAPPED, PLUGGED, OR OTHERWISE DISCONTINUED AS NOTED WHICH WILL NOT INTERFERE WITH THE OCCUPATION OF THE WORK, SUBJECT TO THE APPROVAL OF ENGINEERING, OTHER AND/OR LOCAL UTILITIES.
9. THE AREAS OF THE OWNER'S PROPERTY OCCUPIED BY THE WORK AND NOT COVERED BY THE BUSINESS OR OTHERWISE SHALL BE GRADED TO A UNIFORM SLOPE, FERTILIZED, SEEDING, AND COVERED WITH MULCH AS REQUIRED IN THE SPECIFICATION FOR LANDSCAPE WORK.
10. CONTRACTOR SHALL MAINTAIN DISTURBANCE TO EXISTING SITE DURING CONSTRUCTION. EROSION CONTROL MEASURES, IF REQUIRED DURING CONSTRUCTION, SHALL BE IN CONFORMANCE WITH THE LOCAL GUIDELINES FOR EROSION AND SEDIMENT CONTROL.
11. EXCAVATE MATERIAL NECESSARY TO GRAD SITE.
12. USE APPROVED MATERIAL FROM FOUNDATION EXCAVATION TO FILL AND GRADE SITE WITH GRASS AS PROVIDED, COMPACT TO SPEC OR ENGINEERED FILL.
13. WHERE NECESSARY DUE TO SOIL SITE CONDITIONS, REMOVE UNSUITABLE MATERIAL, AND REPLACE WITH 4"-6" OF 1/2" CRUSHED ROCK COMPACTED TO SPEC OR ENGINEERED FILL. REVIEW WITH PROJECT MANAGER PRIOR TO PROCEEDING.
14. GRADE AROUND EQUIPMENT/SHELTER AS REQUIRED, SLOPE TO ALL EDGES OF SITE. PROMINENT AT 2.5% MINIMUM.
15. FINISH SITE AROUND PERIMETER OF STRUCTURE WITH 4" OF 1/2" OR 3/4" CLEAN CRUSHED ROCK WITH NO FINES. APPLY OVER GRADED, COMPACTED SOIL.

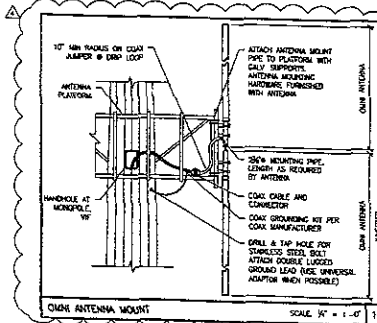

16. CONTRACTOR SHALL MAINTAIN DISTURBANCE TO EXISTING SITE DURING CONSTRUCTION. EROSION CONTROL MEASURES, IF REQUIRED DURING CONSTRUCTION, SHALL BE IN CONFORMANCE WITH THE LOCAL GUIDELINES FOR EROSION AND SEDIMENT CONTROL.
17. EXCAVATE MATERIAL NECESSARY TO GRAD SITE.
18. USE APPROVED MATERIAL FROM FOUNDATION EXCAVATION TO FILL AND GRADE SITE WITH GRASS AS PROVIDED, COMPACT TO SPEC OR ENGINEERED FILL.
19. WHERE NECESSARY DUE TO SOIL SITE CONDITIONS, REMOVE UNSUITABLE MATERIAL, AND REPLACE WITH 4"-6" OF 1/2" CRUSHED ROCK COMPACTED TO SPEC OR ENGINEERED FILL. REVIEW WITH PROJECT MANAGER PRIOR TO PROCEEDING.
20. GRADE AROUND EQUIPMENT/SHELTER AS REQUIRED, SLOPE TO ALL EDGES OF SITE. PROMINENT AT 2.5% MINIMUM.
21. FINISH SITE AROUND PERIMETER OF STRUCTURE WITH 4" OF 1/2" OR 3/4" CLEAN CRUSHED ROCK WITH NO FINES. APPLY OVER GRADED, COMPACTED SOIL.

ONE ANTENNA MOUNT SCALE 1/4" = 1'-0" 14

GENERAL SITE WORK NOTES SCALE NONE 18

1. CONTRACTOR TO PROVIDE COMPLETE SHOP DRAWINGS FOR REVIEW PRIOR TO FABRICATION.
2. CONTRACTOR TO NOTIFY PROJECT MANAGER OF ANY DISCREPANCIES WITH THE PROPOSED LAYOUT PRIOR TO PROCEEDING.
3. ALL BRICK BRACKETS, PLATES AND MISC. HARDWARE TO BE GALVANIZED UNLESS OTHERWISE NOTED.
4. ALL ANTENNA AND COAXIAL ANTENNA CABLE TO BE FINISHED BY LICENSEE/OPERATOR AND INSTALLED BY CONTRACTOR.
5. ALL HARDWARE AND CONNECTORS TO BE GALVANIZED UNLESS OTHERWISE NOTED.

ANTENNA NOTES SCALE NONE 18

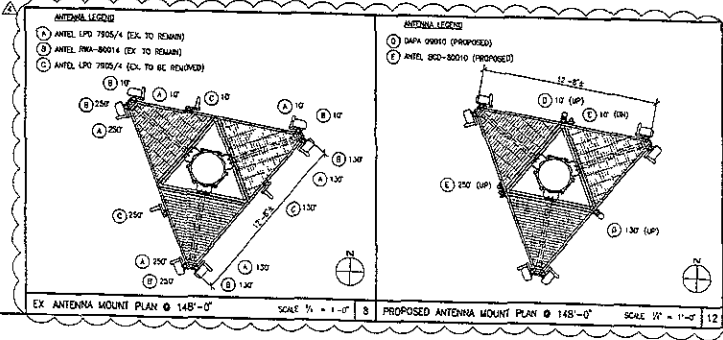

western wireless
 WESTERN WIRELESS
 3600 15TH AVENUE SE, #400
 BELLEVUE, WASHINGTON 98008
 PHONE (425) 686-8725
 FAX (425) 686-8816



THIS DRAWING IS COPYRIGHTED AND IS THE SOLE PROPERTY OF THE DRAWER. IT IS PROVIDED SOLELY FOR USE BY THE OWNER AND IS AFFILIATED. REPRODUCTION OR USE OF THIS DRAWING WITHOUT THE PERMISSION OBTAINED BY IT IS PROHIBITED WITHOUT THE WRITTEN PERMISSION OF THE OWNER.

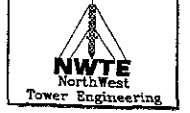

RELEASE DATE	BY
05/04/03	CD REV01
05/04/03	CD FINAL
05/04/03	CD FINAL REV1
01/02/03	CD FINAL REV2
12/18/04	CD FINAL REV3
12/04/05	CD FINAL REV4

REVISIONS	NO.	DATE	BY	COMMENTS
1	05/04/03	CD	REV01	CITY COMMENTS
2	05/04/03	CD	FINAL	CITY COMMENTS
3	12/18/04	CD	FINAL REV3	CITY COMMENTS
4	12/04/05	CD	FINAL REV4	BY DESIGN

RAPID CITY MTSO
 SITE NUMBER
SDRC-501
 PRA JOB NUMBER IN HOUSE
203215 DRAWN BY: DK CHECKED BY: ES
 SITE ADDRESS
 2449 W CHICAGO ST
 RAPID CITY SD 57702

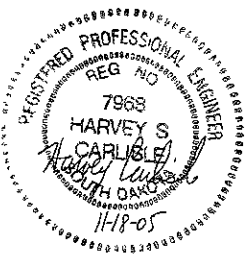

SHEET TITLE
 CONSTRUCTION DETAILS
 CONSTRUCTION NOTES
 SHEET NUMBER
A-2
 PLOT SCALE PAPER SIZE 24"x36"