

PRELIMINARY PLAT OF

LOT 1R OF LOT 9 OF
PLEASANT VIEW SUBDIVISION;

FORMERLY LOT 1 AND LOT 2 OF LOT 9 OF PLEASANT VIEW SUBDIVISION;
LOCATED IN THE SE1/4 SE1/4 OF SECTION 11,
TOWNSHIP 1 NORTH, RANGE 8 EAST OF THE BLACK HILLS MERIDIAN,
PENNINGTON COUNTY, SOUTH DAKOTA.

DECEMBER, 2005

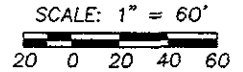

1. UTILITY AND MINOR DRAINAGE EASEMENTS RESERVED 8 FEET WIDE ON THE INTERIOR SIDE OF ALL LOT LINES.
2. THIS PLAT VACATES UTILITY AND DRAINAGE EASEMENTS ALONG THE COMMON PROPERTY LINE BETWEEN LOT 1 AND LOT 2 OF LOT 9 OF PLEASANT VIEW SUBDIVISION AS SHOWN ON PLAT RECORDED IN PLAT BOOK 12 PAGE 50 IN THE OFFICE OF THE PENNINGTON COUNTY REGISTER OF DEEDS.

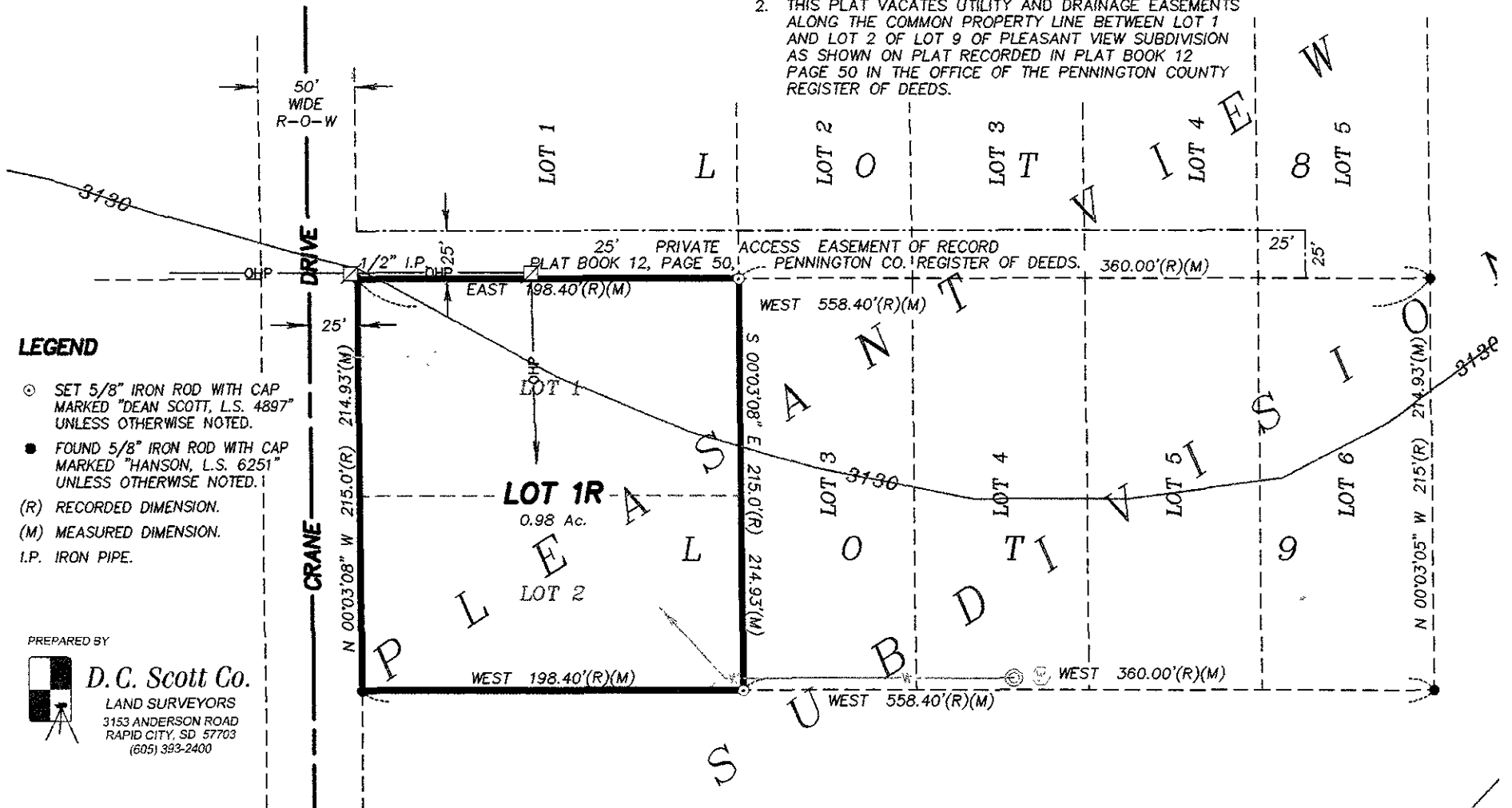

LEGEND

- ⊙ SET 5/8" IRON ROD WITH CAP MARKED "DEAN SCOTT, L.S. 4897" UNLESS OTHERWISE NOTED.
- FOUND 5/8" IRON ROD WITH CAP MARKED "HANSON, L.S. 6251" UNLESS OTHERWISE NOTED.
- (R) RECORDED DIMENSION.
- (M) MEASURED DIMENSION.
- I.P. IRON PIPE.

PREPARED BY



D.C. Scott Co.
LAND SURVEYORS
3153 ANDERSON ROAD
RAPID CITY, SD 57703
(605) 393-2400