

PLAT OF LOT H8

SHOWING A TRACT OF LAND TO BE ACQUIRED FOR HIGHWAY PURPOSES IN THAT PORTION OF THE SE 1/4 LYING NORTH OF I-90, LESS TRACT A OF THE NE 1/4 SE 1/4 OF SECTION 29, TOWNSHIP 2 NORTH - RANGE 8 EAST OF THE BHM FOR CONSTRUCTION OF PROJECT NO P2016(13)71

RAPID CITY, PENNINGTON COUNTY, SOUTH DAKOTA

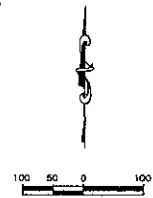

LEGEND

- FOUND SURVEY MONUMENT
- ▨ EXISTING ROW
- ▩ ROW PLATTED THIS PLAT

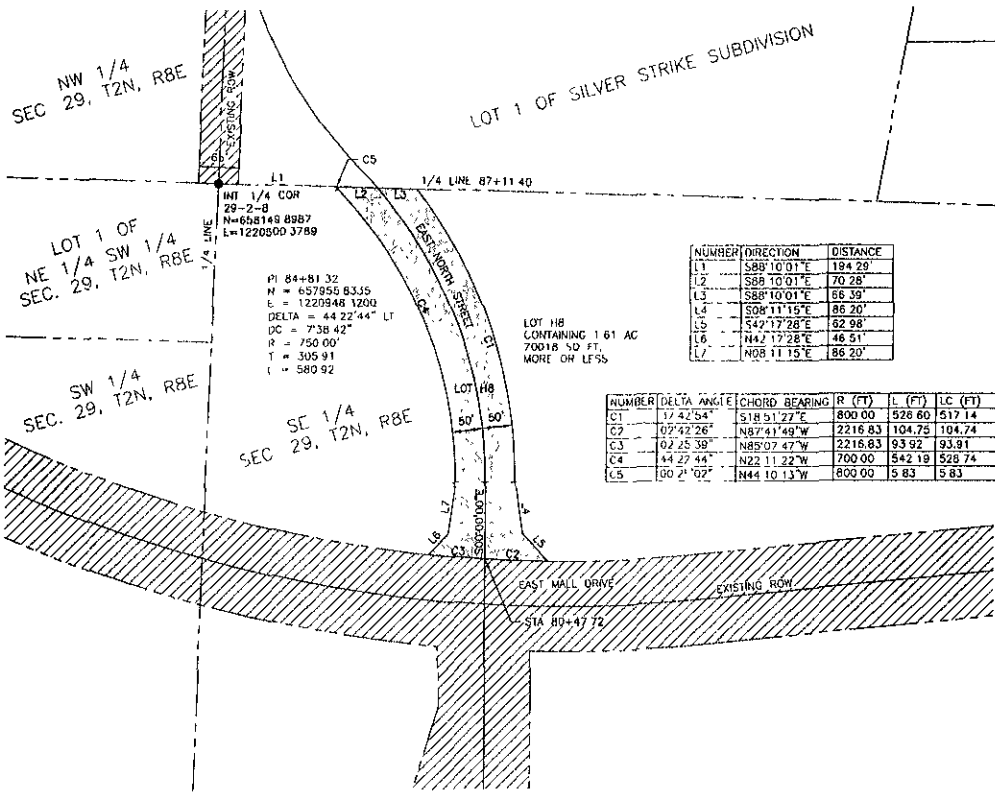

NUMBER	DIRECTION	DISTANCE
L1	S88°10'01"E	184.20'
L2	S88°10'01"E	70.28'
L3	S88°10'01"E	66.39'
L4	S08°11'15"E	86.20'
L5	S42°17'28"E	62.98'
L6	N42°17'28"E	46.51'
L7	N08°11'15"E	86.20'

NUMBER	DELTA ANGLE	CHORD BEARING	R (FT)	L (FT)	LC (FT)	TANGENT
C1	17°42'54"	S18°51'27"E	800.00	528.60	517.14	273.24'
C2	07°42'26"	N87°41'49"W	2216.83	104.75	104.74	52.38'
C3	02°25'39"	N85°07'47"W	2216.83	93.92	93.91	46.97'
C4	44°27'44"	N22°11'22"W	700.00	542.19	528.74	285.51'
C5	00°21'02"	N44°10'13"W	800.00	5.83	5.83	2.91'

PI 84+81.32
N = 657955.8335
E = 1220948.1203
DELTA = 44°22'44" LT
DC = 7'38.42"
R = 750.00'
T = 305.91
I = 580.92

LOT H8
CONTAINING 1.61 AC
70016 SQ. FT.
MORE OR LESS

DRAWN BY DRS DATE 10-10-05
CHECKED BY DAN FERBER DATE 10-10-05

SURVEYOR'S CERTIFICATE

I, DAN P. FERBER, REGISTERED LAND SURVEYOR NO. 4783 IN AND FOR THE STATE OF SOUTH DAKOTA, DO HEREBY CERTIFY THAT AS ORDERED BY THE CITY OF RAPID CITY THE TRACT OF LAND AS SHOWN ON THIS PLAT HAS BEEN SURVEYED AT MY DIRECTION AND UNDER MY CONTROL AND SUCH TRACT OF LAND SHALL BE HEREAFTER KNOWN BY THE LOT NUMBER DESIGNATED HEREIN. THE LOCATION AND DIMENSIONS OF THE TRACT ARE SHOWN ON THIS PLAT.

IN WITNESS WHEREOF, I HAVE SET MY HAND AND SEAL THIS _____ DAY OF _____ A.D. 20____ DAN P. FERBER
REGISTERED LAND SURVEYOR LS NO. 4783

OFFICE OF REGISTER OF DEEDS

STATE OF SOUTH DAKOTA
COUNTY OF PENNINGTON, SS

FILED FOR RECORD THE _____ DAY OF _____ A.D. 20____, AT _____ M., AND RECORDED IN BOOKS OF PLATS _____ ON

PAGE _____ THEREIN REGISTER OF DEEDS _____ BY _____ DEPUTY