

PRELIMINARY PLAT

LEGAL DESCRIPTION: PART OF LOT D OF LOT C OF THE NE1/4 SW1/4 LYING WEST OF HWY 16; AND LOT 2 OF LOT A OF LOT C OF THE NE1/4 SW1/4 LYING WEST OF HWY 16; ALL LOCATED IN SECTION 14, T1N, R7E, BHM, RAPID CITY, PENNINGTON COUNTY, SD.

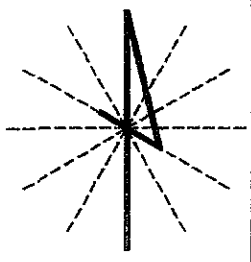

DATE: SEPT 17, 2005
SCALE: NOT TO SCALE

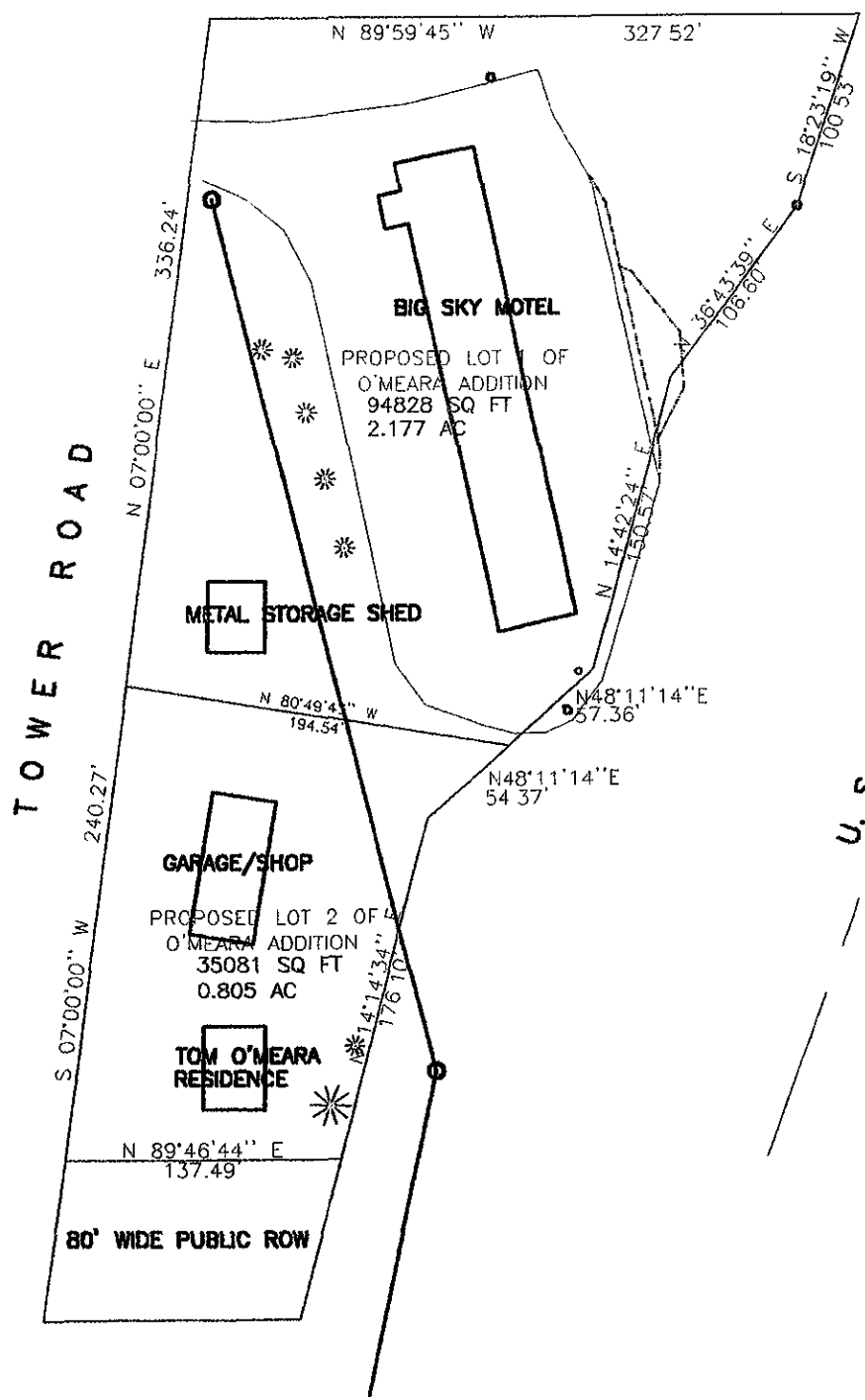

U. S. HIGHWAY 16

RECEIVED

SEP 30 2005

Rapid City Growth Management Department

TAX ID NO: 51221
PARCEL NO. 37-14-326-004
DEED IN BOOK 65 PAGE 4005



PROPOSED PRELIMINARY PLAT TO DIVIDE THE ABOVE LEGAL DESCRIPTION INTO LOTS 1 AND 2 OF O'MEARA ADDITION.

DAVIS ENGINEERING AND LAND SURVEYING