

# LOT 1R AND LOT 2 OF BLOCK 2, LOTS 1 AND 2 OF BLOCK 3, AND LOTS 2 AND 3 OF BLOCK 4, FARRAR BUSINESS PARK

(formerly Lot 1 of Block 5 of Farrar Business Park, and a portion of the NE $\frac{1}{4}$  of the SE $\frac{1}{4}$  of Section 16)  
LOCATED IN THE NE $\frac{1}{4}$  OF THE SE $\frac{1}{4}$   
SECTION 16, T2N, R7E, B.H.M.  
RAPID CITY, PENNINGTON COUNTY, SOUTH DAKOTA

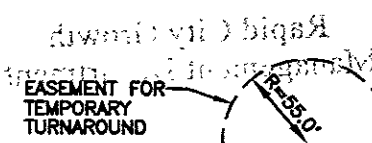

SEPTEMBER 28, 2005  
N.T.S.

NE $\frac{1}{4}$  - SE $\frac{1}{4}$

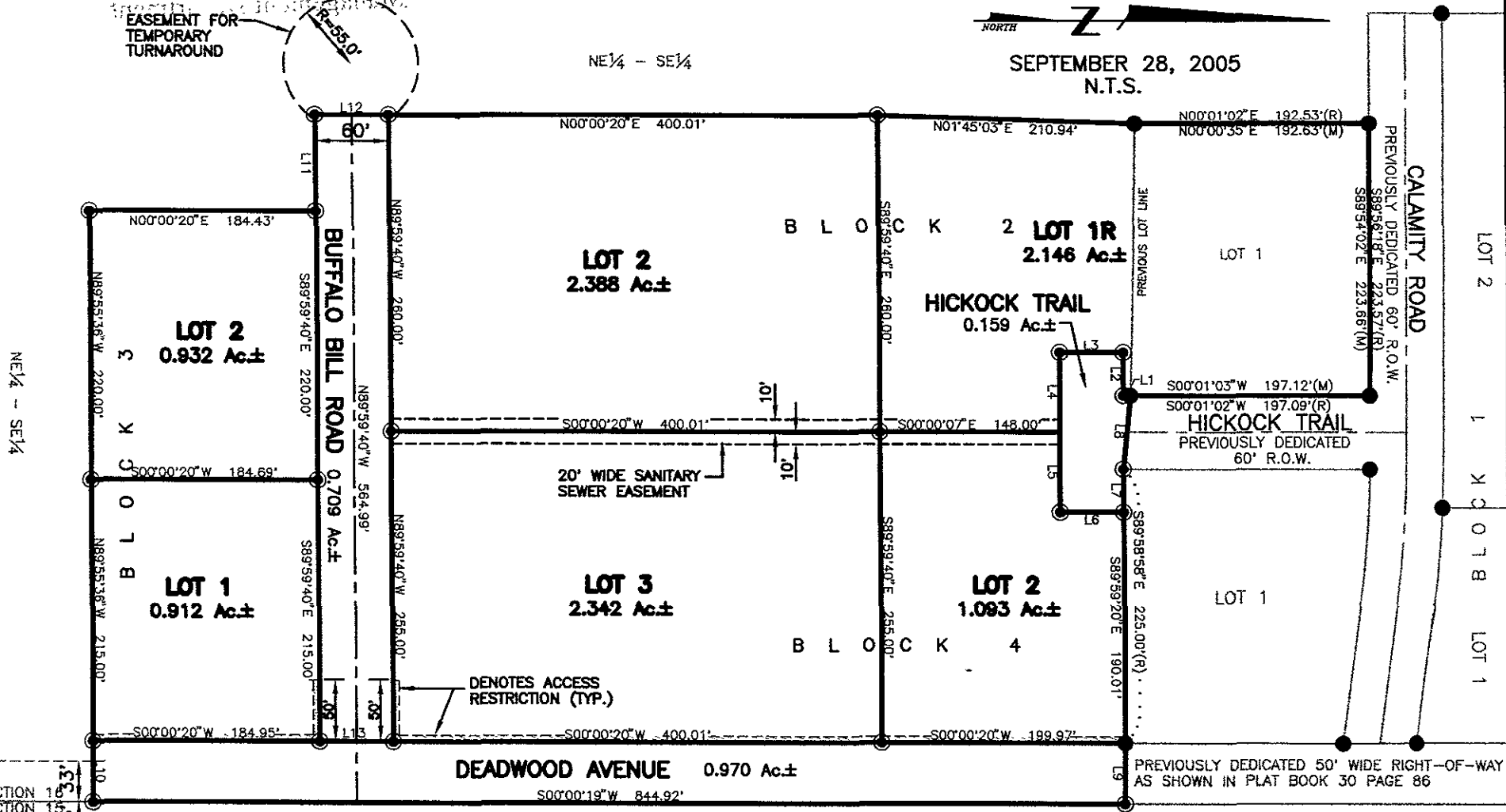

SECTION 16  
SECTION 15

66' WIDE STATUARY SECTION  
LINE RIGHT-OF-WAY

CALAMITY ROAD

LOT 2  
LOT 1  
K C O T B  
LOT 1

PREVIOUSLY DEDICATED 50' WIDE RIGHT-OF-WAY  
AS SHOWN IN PLAT BOOK 30 PAGE 86

PREPARED BY: SPERLICH CONSULTING, INC. \* 821 1/2 COLUMBUS STREET RAPID CITY SD 57701 \* (605) 721-4040