

PRELIMINARY PLAT OF
LOT 1 AND LOT 2 OF TRACT G OF FOUNTAIN SPRINGS BUSINESS PARK
AND MAJOR DRAINAGE EASEMENT IN LOT 2,
(FORMERLY TRACT G OF FOUNTAIN SPRINGS BUSINESS PARK)
LOCATED IN THE NE1/4 SE1/4 OF SECTION 27,
TOWNSHIP 2 NORTH, RANGE 7 EAST OF THE BLACK HILLS MERIDIAN,
RAPID CITY, PENNINGTON COUNTY, SOUTH DAKOTA.

SEPTEMBER, 2005

RECEIVED

SEP 30 2005

Rapid City Growth
 Management Department

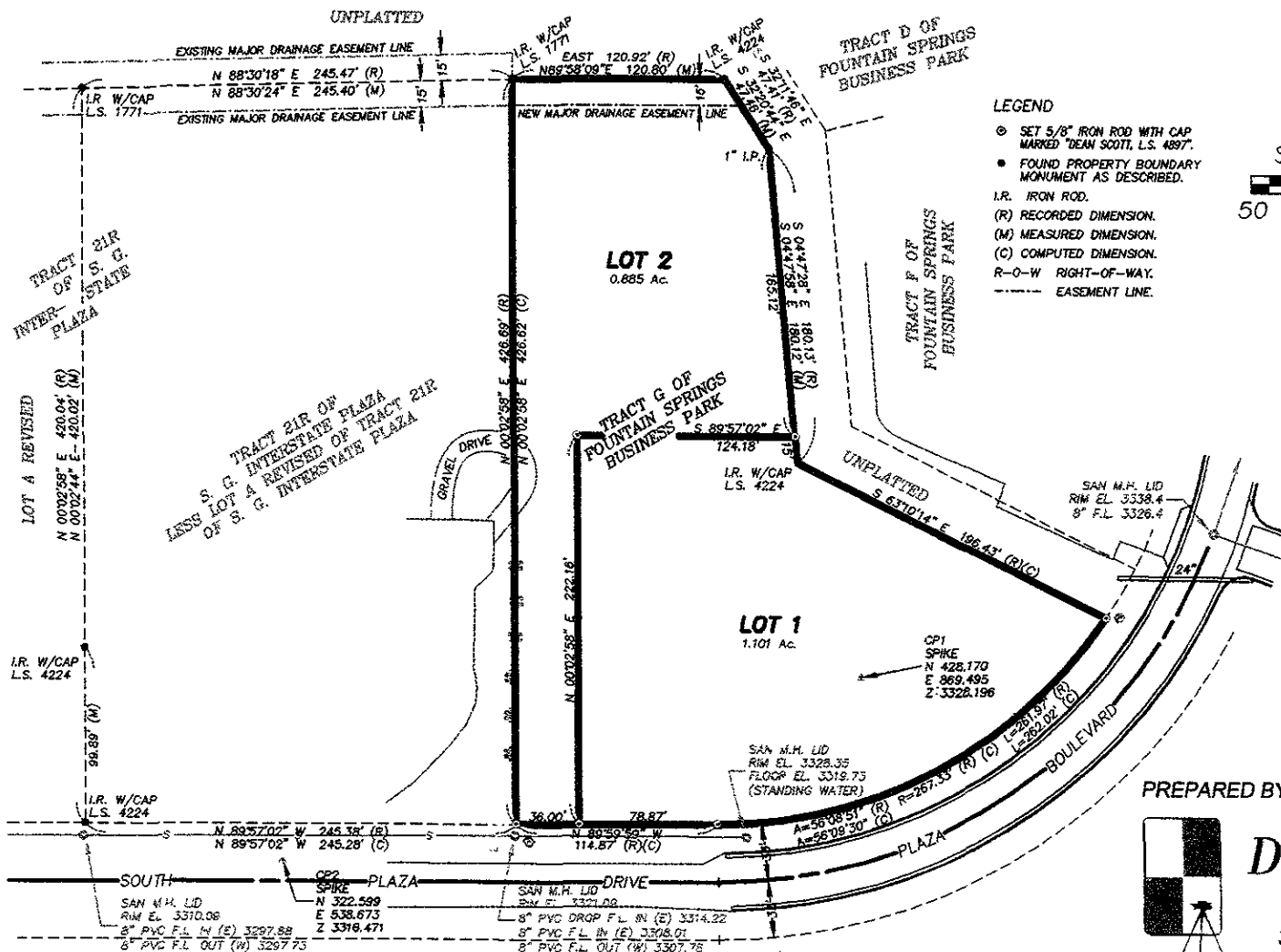
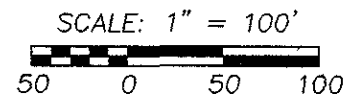

- LEGEND**
- ⊙ SET 5/8" IRON ROD WITH CAP MARKED "DEAN SCOTT, L.S. 4897".
 - FOUND PROPERTY BOUNDARY MONUMENT AS DESCRIBED.
 - I.R. IRON ROD.
 - (R) RECORDED DIMENSION.
 - (M) MEASURED DIMENSION.
 - (C) COMPUTED DIMENSION.
 - R-O-W RIGHT-OF-WAY.
 - EASEMENT LINE.

PREPARED BY:

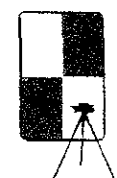

D. C. Scott Co.
 LAND SURVEYORS
 3153 ANDERSON ROAD
 RAPID CITY, SD 57703
 (605) 393-2400