

05SR052

TOWER/ANTENNA DESIGN AND ANALYSIS BY OTHERS TOWER OWNER RESPONSIBLE FOR REVIEW OF PROPOSED ANTENNAS
 NOTE

Western wireless
 WESTERN WIRELESS
 2808 13th AVE. NE, #400
 BELLEVUE, WASHINGTON 98004
 PHONE: (206) 536-8723
 FAX: (206) 536-8916

Faulk & Foster
 1811 AUBURN AVE.
 MONROE, LA 71201
 PHONE: (504) 325-6666
 FAX: (504) 325-6284

ASSOCIATED ENGINEERS, P.C.
 157 NORTH MAIN STREET
 CLARKSON, NE 68022
 P.O. BOX 2289-6040
 CLARKSON, NE 68022
 FAX: (402) 299-6245



SIGNED 08/16/2005
 EXPIRES 01/31/2007

CURRENT ISSUE DATE	
08/16/05	
RELEASE	
DATE	DESCRIPTION
08/16/05	FINAL
08/09/05	PRELIMINARY

**-FINAL-
 RELEASED FOR
 CONSTRUCTION**

SITE NAME	RAPID CITY NE
SITE NUMBER	
SDRC	
ASPC JOB NO.	DRAWINGS
1236	DRAWN BY: BERNARD CHECKED BY: TM APPROVED BY: TM

SITE ADDRESS (NON EDI)
 2316 DISTRIBUTION LN
 SIOUX FALLS, SD 57201

SHEET TITLE
 EAST ELEVATION

SHEET NUMBER
 A-1
 PLOT SCALE: PAPER SIZE 24"x36"

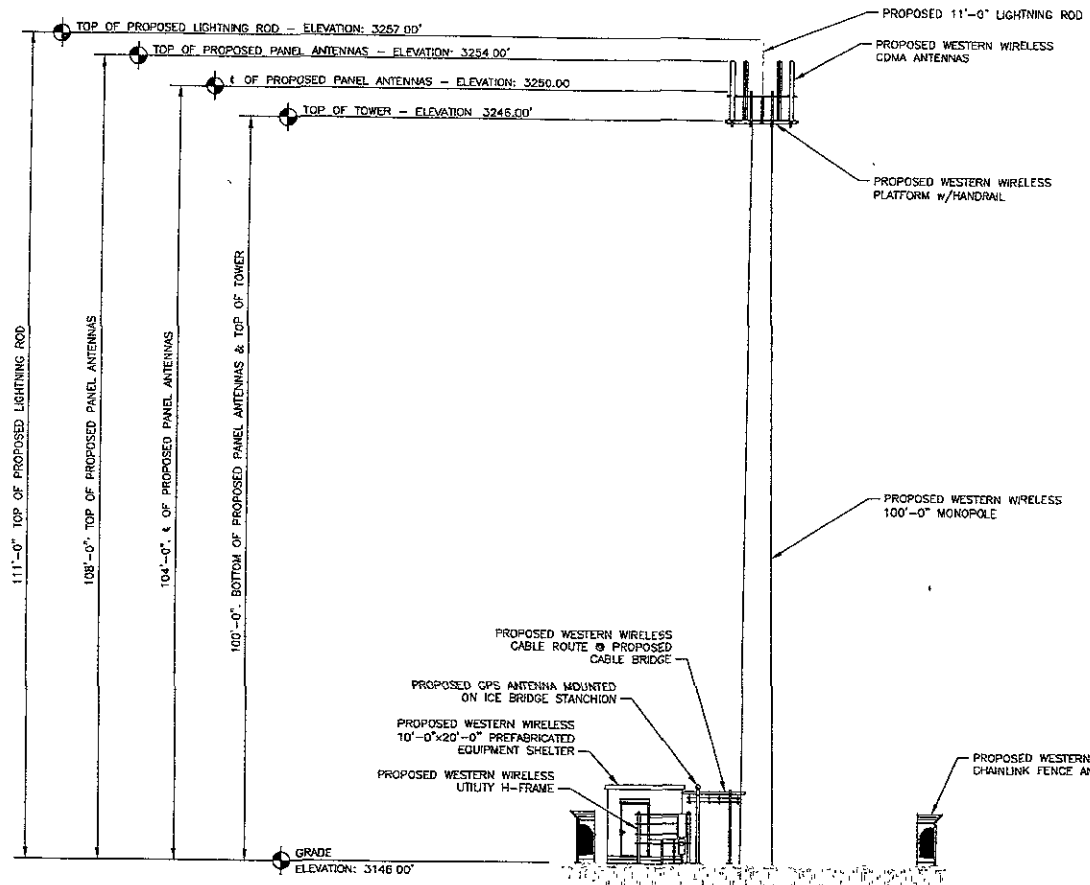

RECEIVED

SEP 09 2005

Rapid City Growth Management Department

1 EAST ELEVATION
 SCALE 1/8" = 1'-0"