

PLAT OF
SEWER LOT 1 AND LOTS 2 THROUGH 8 OF BLOCK 1, LOTS 1 THROUGH 10 OF BLOCK 2, LOTS 1 THROUGH 8 OF BLOCK 3, RESERVOIR LOT, AND WELL LOT 1 THROUGH WELL LOT 3, AND DEDICATED RIGHT-OF-WAY OF SAWMILL ROAD, SIENNA MEADOWS, AND IRONWOOD RIDGE, SHERIDAN LAKE HIGHLANDS

(formerly a portion of Tract B of the Boland Placer M.S. 1252, the SW $\frac{1}{4}$ of the SW $\frac{1}{4}$ of Section 35, Less Lot H-1 of the S $\frac{1}{2}$ of the SW $\frac{1}{4}$ of Section 35, and the SE $\frac{1}{4}$ of the SE $\frac{1}{4}$ of Section 34, Less Lots 1-4 of the SE $\frac{1}{4}$ of the SE $\frac{1}{4}$)
 LOCATED IN THE SW $\frac{1}{4}$ OF THE SW $\frac{1}{4}$ OF SECTION 35, T1N, R6E, B.H.M., AND IN THE SE $\frac{1}{4}$ OF THE SE $\frac{1}{4}$ OF SECTION 34, T1N, R6E, B.H.M., AND IN "GOVERNMENT LOTS 2 THROUGH 4 SECTION 2, T1S, R6E, B.H.M. PENNINGTON COUNTY, SOUTH DAKOTA

A PORTION OF THE EAST HALF OF SECTION 34

A PORTION OF THE WEST HALF OF SECTION 35

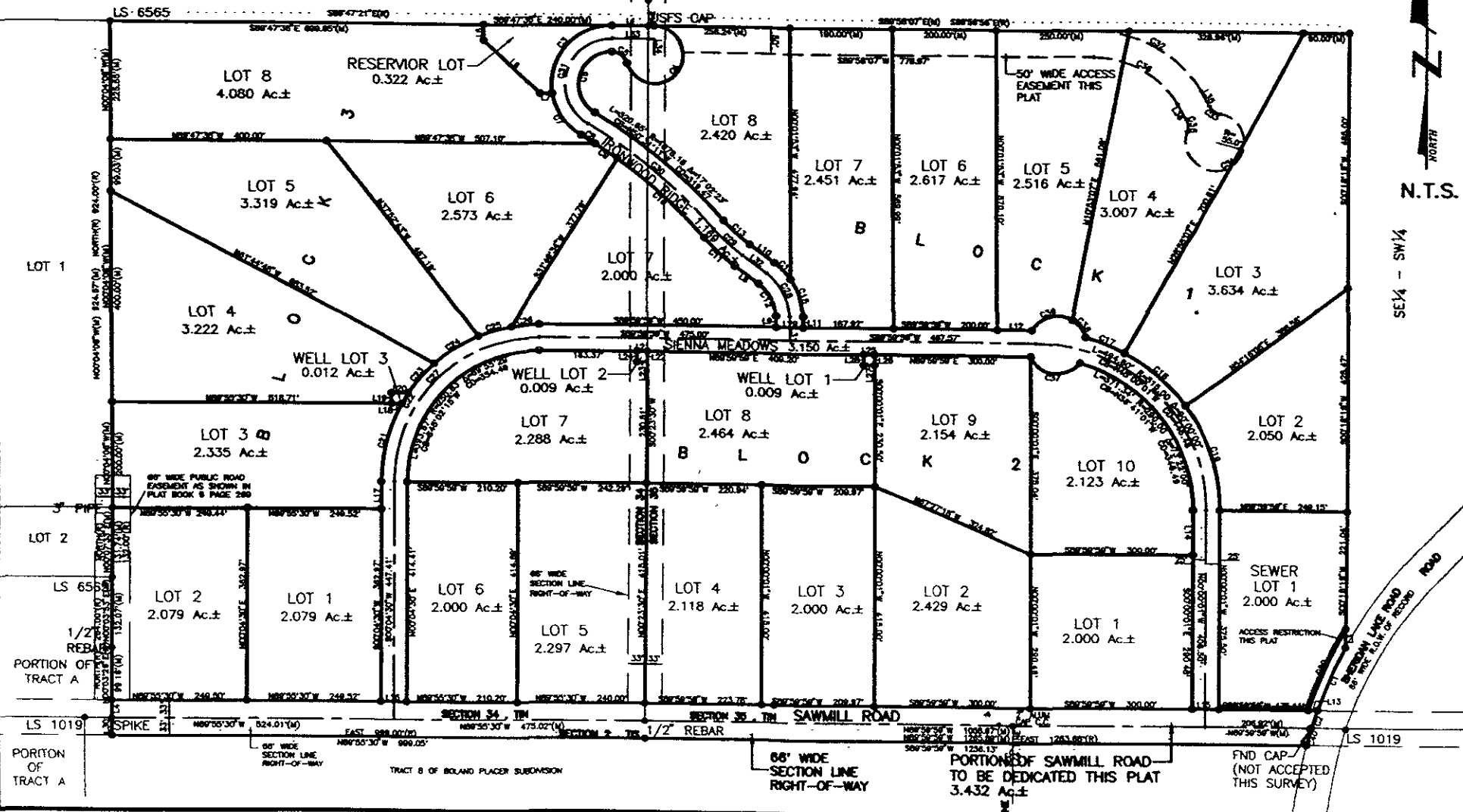

N.T.S.

SE $\frac{1}{4}$ - SW $\frac{1}{4}$