

05PD058

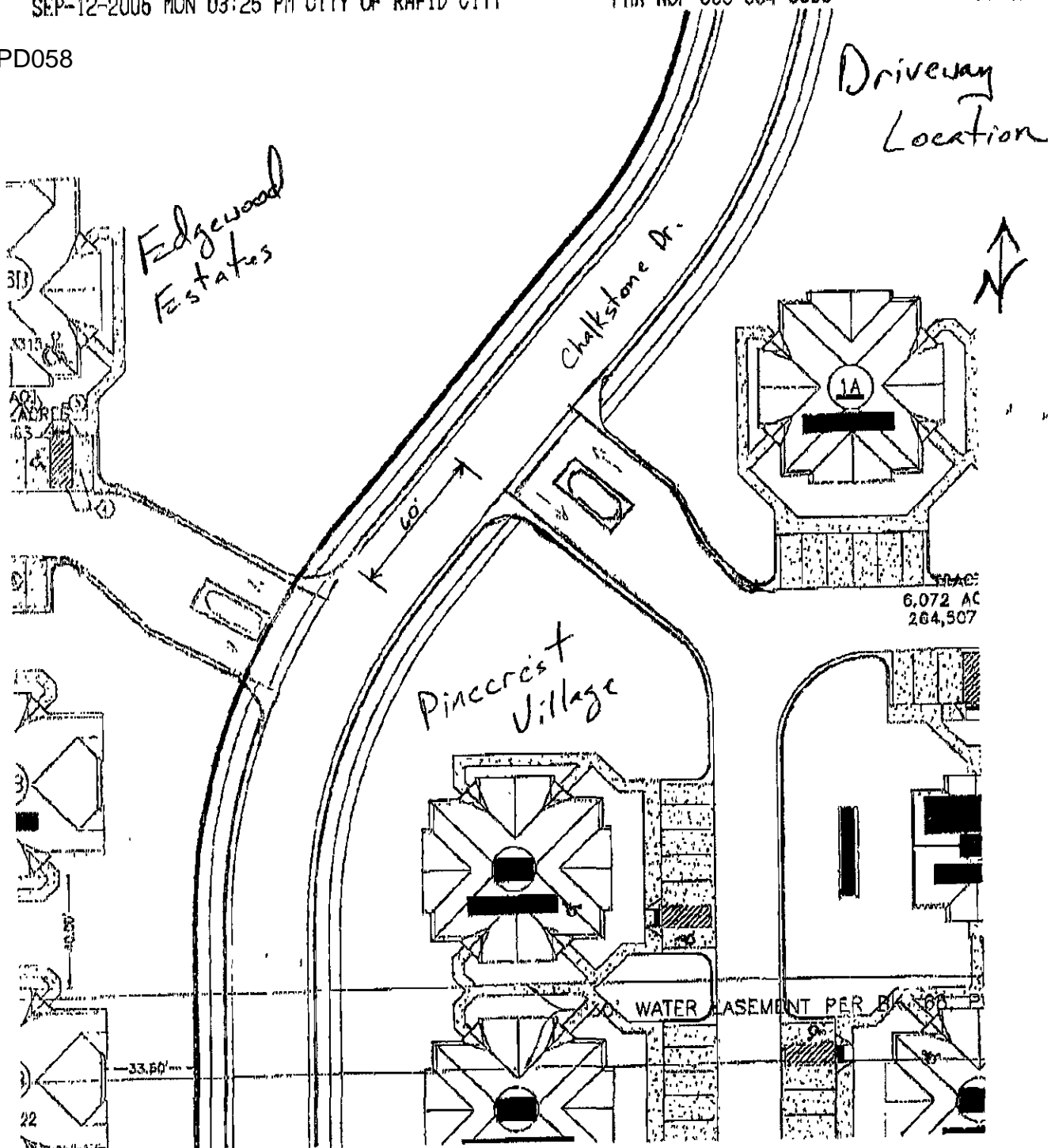

*Rep Bug*

9-12-05

05PD058

**Kadrmass  
Lee &  
Jackson**

Engineers Surveyors  
Planners

# FAX FORM

**TO**

**FROM**

NAME: Vicki Fishon	NAME: Roger Berg
COMPANY:	DATE: 9-12-05
NO. OF PAGES TO FOLLOW: 1	HARD COPY TO FOLLOW: <input checked="" type="checkbox"/> Yes <input type="checkbox"/> No
SUBJECT: Pincrest / Edgewood Driveway locations	
FAX TO:	

**Message:**

Vicki - the driveway locations shown with a  
60 foot separation will work for us. We  
hereby request a design exception to allow this  
60' separation.

Thanks

Roger Berg

701 355 8400

128 Soo Line Drive

PO Box 1157

Bismarck, ND 58502-

1157

Fax 701 255 0943

www.kljeng.com

Kadrmass, Lee & Jackson,

To File  
05PL156 +  
05PD058