



POLENZ LAND SURVEYING

3412 Meadowbrook Drive • Rapid City, SD 57702 • Phone (605) 342-6155

LEGAL DESCRIPTION: Lot 1 of Schlottman Addition in the City of Rapid City, Pennington County, South Dakota.

NAME OF CLIENT:

ADDRESS OF PROPERTY: 2302 East St. Andrew

SURVEYORS STATEMENT:

I, Mark J. Polenz, Registered Land Surveyor No. 4208 in the State of South Dakota, do hereby state that this survey is made from the record bearings and distances from the original plat of said property and only shows the location of the structures on the said property with the accuracy needed to satisfy the needs of the lending institution or title company. The information hereon is not a boundary survey and a complete boundary survey should be completed before any improvements to this property are made.

SPECIAL NOTES: None

DATE OF SURVEY: 12-10-1991

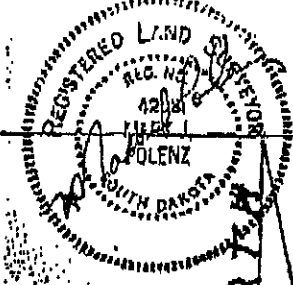

Scale 1"=40'

NORTH

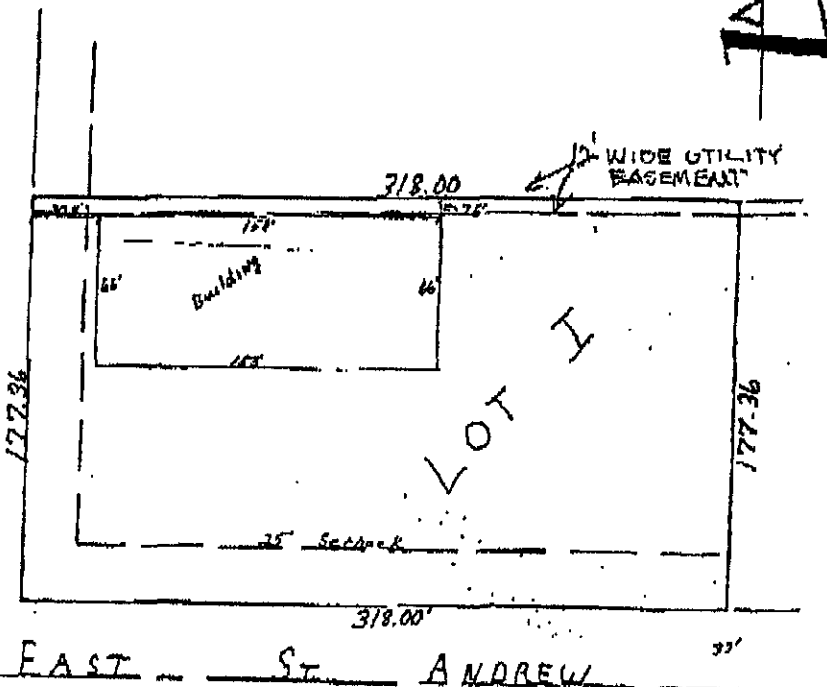

RECEIVED

DEC 10 1991
Rapid City Growth
Management Department

Post-it® Fax Note	7671	Date	12/21	# of pages	
To	Mark Armstrong	From	Kayo		
Co./Dept.		Co.			
Phone #		Phone #			
Fax #	343-2181	Fax #			