

05SV052

PLAT OF

LOTS 1 THROUGH 10 OF BLOCK 1, SEWER LOT 1, LOTS 2 THROUGH 16 OF BLOCK 2, RESERVOIR LOT AND WELL LOTS 1 THROUGH 3, SHERIDAN LAKE HIGHLANDS

(formerly the SW $\frac{1}{4}$ of the SW $\frac{1}{4}$, of Section 35, Less Lot H-1 of the S $\frac{1}{2}$ of the SW $\frac{1}{4}$ of Section 35, and the SE $\frac{1}{4}$ of the SE $\frac{1}{4}$ of Section 34, Less Lots 1-4 of the SE $\frac{1}{4}$ of the SE $\frac{1}{4}$)

LOCATED IN THE SW $\frac{1}{4}$ OF THE SW $\frac{1}{4}$ OF SECTION 35,
AND IN THE SE $\frac{1}{4}$ OF THE SE $\frac{1}{4}$ OF SECTION 34,
ALL IN T1N, R6E, B.H.M.

RECEIVED

JUL 08 2005

A PORTION OF THE EAST HALF OF SECTION 34

PENNINGTON COUNTY, SOUTH DAKOTA

A PORTION OF THE WEST HALF OF SECTION 35

Rapid City Growth

Management Department

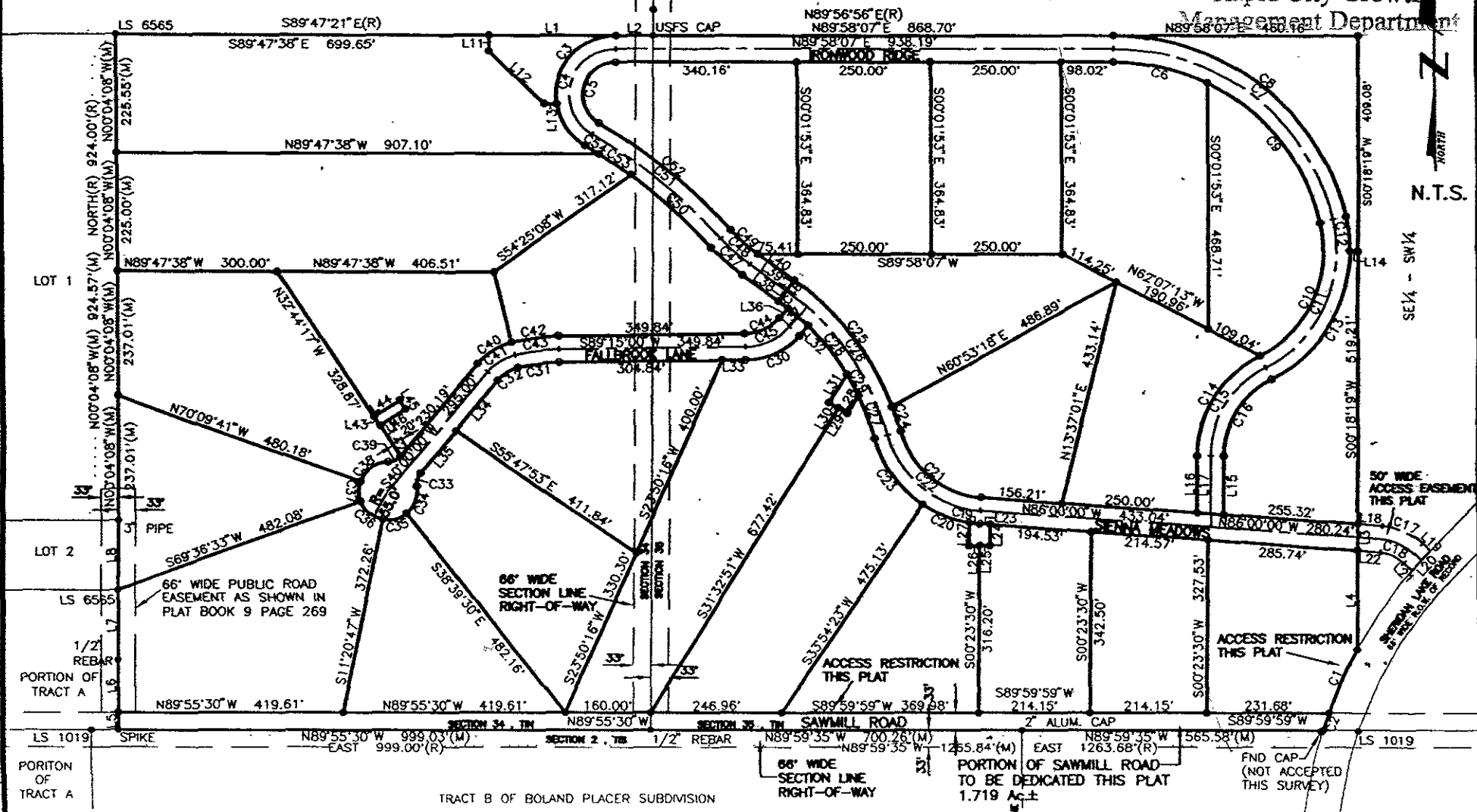

N.T.S.

SE $\frac{1}{4}$ - SW $\frac{1}{4}$

50' WIDE ACCESS EASEMENT THIS PLAT

ACCESS RESTRICTION THIS PLAT

PORTION OF SAWMILL ROAD TO BE DEDICATED THIS PLAT 1.719 Ac±

FND CAP (NOT ACCEPTED THIS SURVEY)

TRACT B OF BOLAND PLACER SUBDIVISION

C:\Drawings\3057\3057SMALL.plat.dwg 7/8/2005 8:02:09 AM MST

PREPARED BY: SPERLICH CONSULTING, INC. * 821 1/2 COLUMBUS STREET RAPID CITY SD 57701 * (605) 721-4040