

# LOTS 1 THROUGH 4, BANKS SUBDIVISION

(formerly Tract B less Lot H-1, Tract C less Lot H-1, and Tract D less Lot H-1,  
in the SE $\frac{1}{4}$  of the NE $\frac{1}{4}$ , and Tract E less Lot H-1 in the NE $\frac{1}{4}$  of the SE $\frac{1}{4}$ )

LOCATED IN THE SE $\frac{1}{4}$  OF THE NE $\frac{1}{4}$ , AND IN THE NE $\frac{1}{4}$  OF THE SE $\frac{1}{4}$ ,  
SECTION 26, T2N, R6E, B.H.M.

PENNINGTON COUNTY, SOUTH DAKOTA

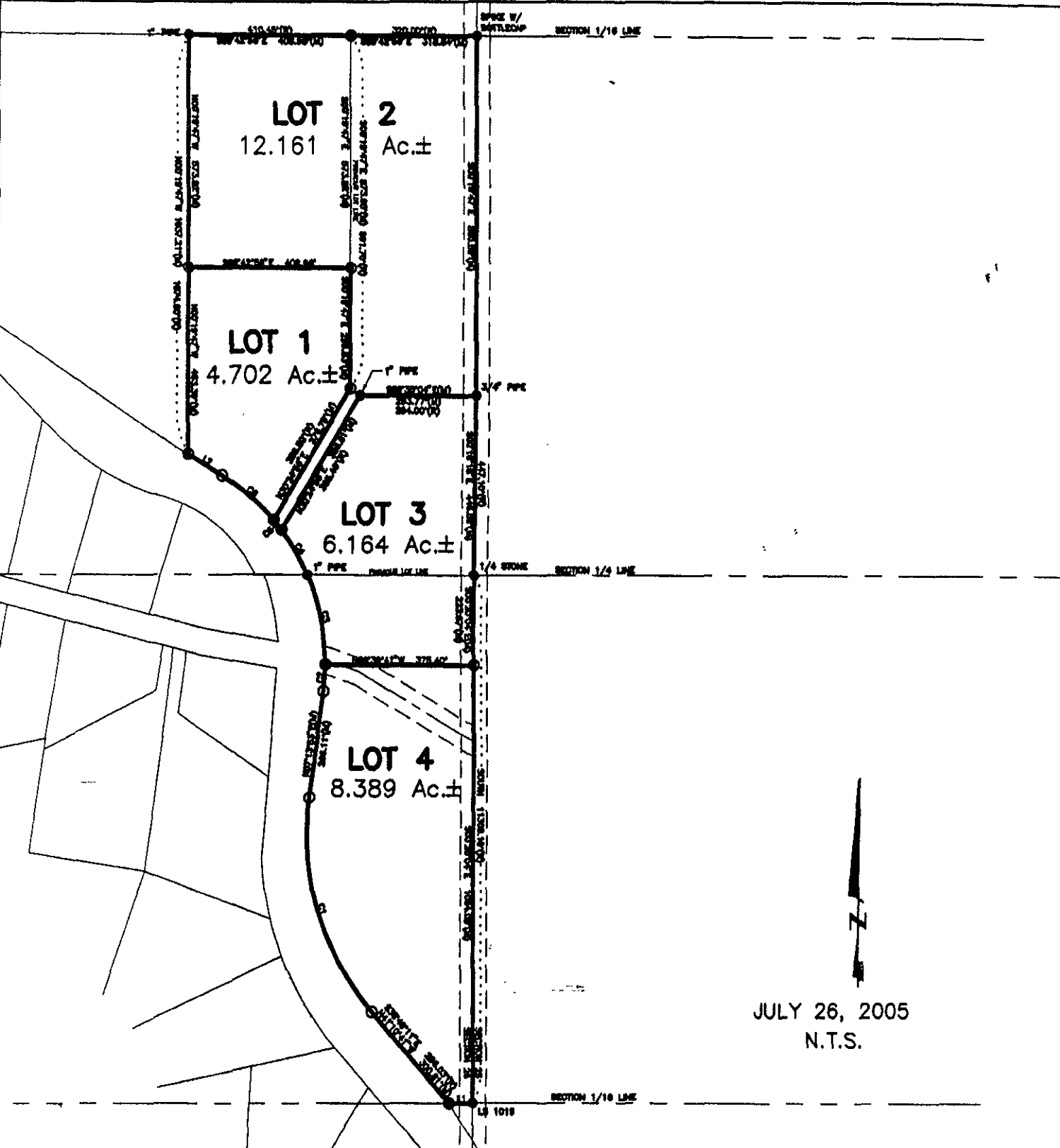

JULY 26, 2005  
N.T.S.