

RECEIVED

JUN 10 2005

Rapid City Growth Management Department

1 SITE SKETCH
SCALE: 1/8" = 1'-0"



LOCATION

PROJECT:
**RCY CENTURY ADD
 GENERATOR**
 645 CENTURY RD
 RAPID CITY, SD 57701

DRAWN BY: TJR
 DATE: 3/24/05

SS-1

05SR035

VERIZON WIRELESS

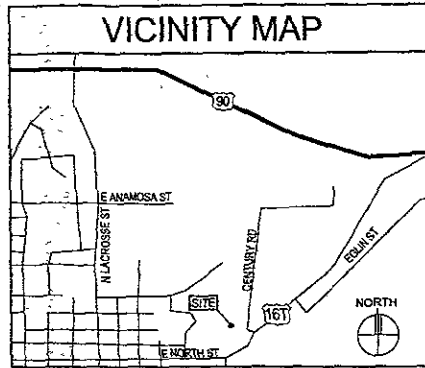

PROJECT INFORMATION

SITE NAME: RCYCCENTURY
SITE ADDRESS: 645 CENTURY RD, RAPID CITY, SD 57701
COUNTY: PENNINGTON COUNTY
PROJECT DESCRIPTION: INSTALLATION OF A 20KW DIESEL GENERATOR WITH SOUND ATTENUATION AND SPILL CONTAINMENT TO BE PLACED ADJACENT TO THE EXISTING EQUIP. SHELTER ON A CONCRETE PAD



SITE PLAN

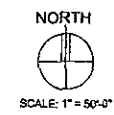
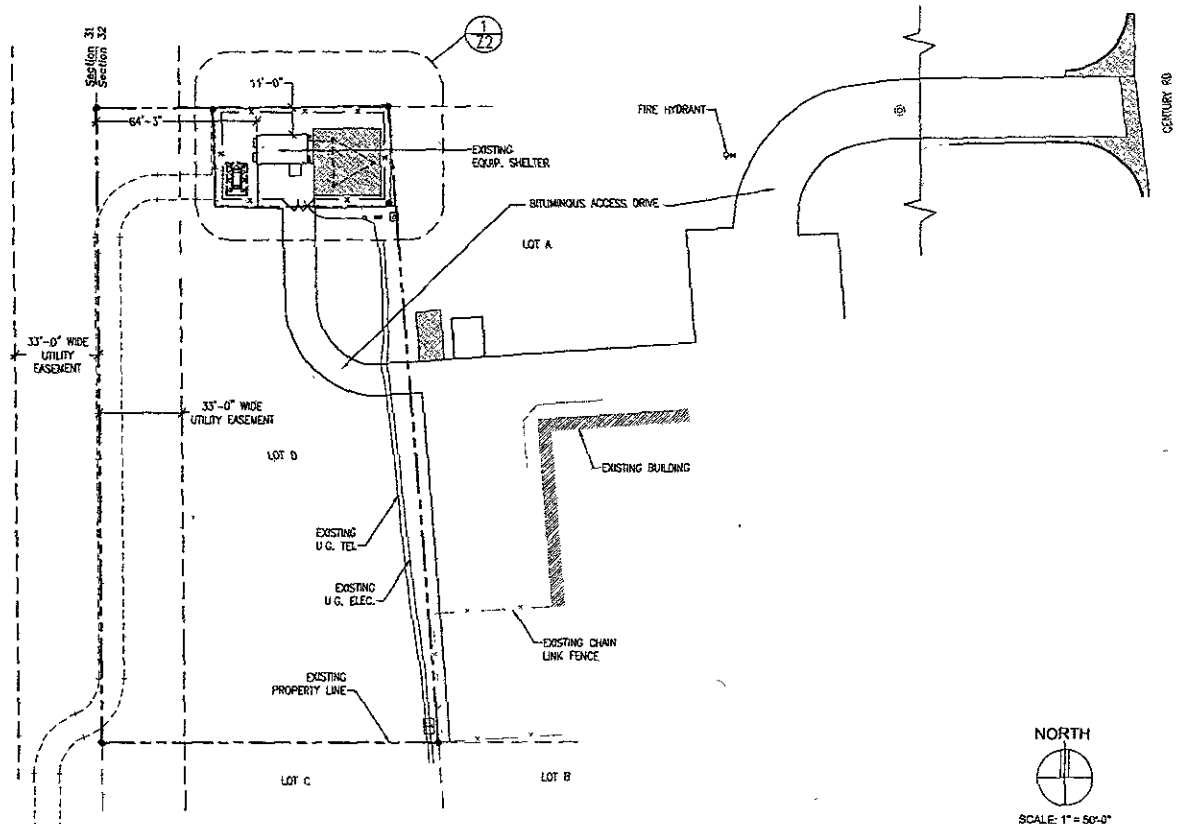

SOUTH ELEVATION

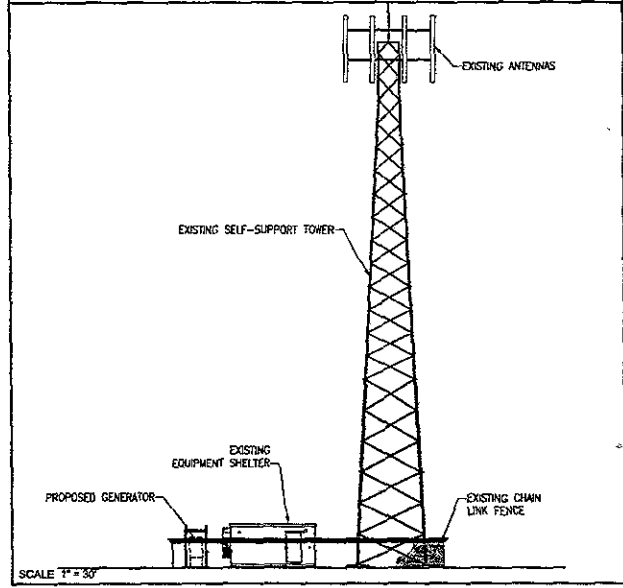

LEGAL DESCRIPTION

Lot D of Lot #1 of the NW1/4 of the SW1/4 of Section 32, Township 2 North, Range 8 East of the Black Hills Meridian, Pennington County, South Dakota as shown on the plat filed in Plat Book 4, Page 51

RECEIVED

JUN 10 2005

VERIZON WIRELESS
 9955 68th Avenue North, Suite #120
 Puyallup, WA 98442

PROJECT:
 RCYC CENTURY
 GENERATOR ADD
 645 CENTURY RD
 RAPID CITY, SD 57701

SHEET CONTENTS:
 PROJECT INFORMATION
 VICINITY MAP
 ENLARGED SITE PLAN
 NORTH ELEVATION

DRAWN BY: TJR
 DATE: 6/3/05
 CHECKED BY: TRB

RECEIVED

JUN 10 2005

Rapid City Growth
Management Department



VERIZON
WIRELESS

6995 50th Avenue North, Suite # 100
Plymouth, MI 48179

PROJECT:
RCYC CENTURY
GENERATOR ADD
645 CENTURY RD
RAPID CITY, SD 57701

SHEET CONTENTS:
ENLARGED SITE PLAN

DRAWN BY: TJK

DATE: 6/7/05

CHECKED BY: TRB

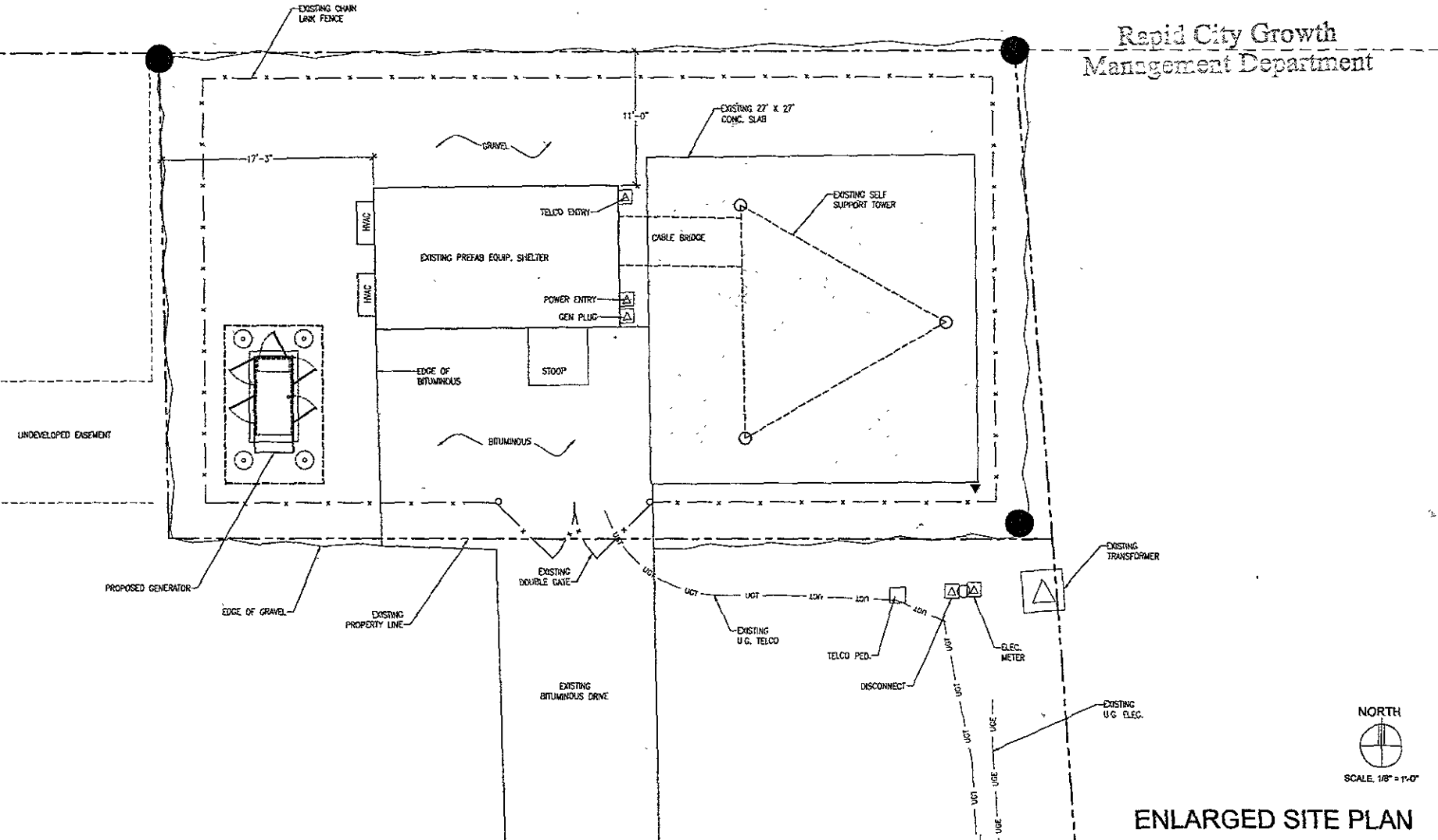

ENLARGED SITE PLAN