

# VERIZON WIRELESS

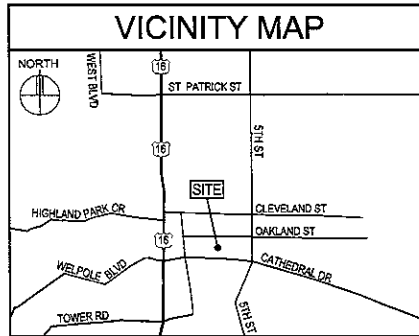

PROJECT INFORMATION	
SITE NAME	RCYC SOUTH RAPID CITY
SITE ADDRESS:	636 CATHEDRAL DRIVE RAPID CITY, SD 57701
COUNTY	PENNINGTON COUNTY
GROUND ELEVATION	0' AGL - 3389.40
ANTENNA TIP HEIGHTS	94'-2" AGL - 3483.43 AMSL 92'-0" AGL - 3481.40 AMSL
ANTENNA CENTERLINE HEIGHT	90'-0" AGL - 3478.40
PARAPET HEIGHT:	95'-4" AGL - 3485.74 AMSL
OVERALL STRUCTURE HEIGHT	100'-0" AGL - 3489.40 AMSL
LEGAL DESCRIPTION	TRACT A OF LOT 2, NW1/4 OF SW1/4, SECTION 12, T1N, R7E, B1M, RAPID CITY, PENNINGTON COUNTY SOUTH DAKOTA

I hereby certify that the information contained herein was prepared by me or under my direct supervision and that I am a duly licensed Professional Engineer in the State of South Dakota. My license number is 10000. I am the author of the design. I am not providing this information to anyone other than the recipient of this information. I am not providing this information to anyone other than the recipient of this information. I am not providing this information to anyone other than the recipient of this information.

**DESIGN**  
 ROBERT J. DAVIS, INC.  
 REGISTERED PROFESSIONAL ENGINEER  
 6905 SOUTH AVENUE, SUITE F-100  
 PLYMOUTH, MINNESOTA 55442  
 (612) 766-1111

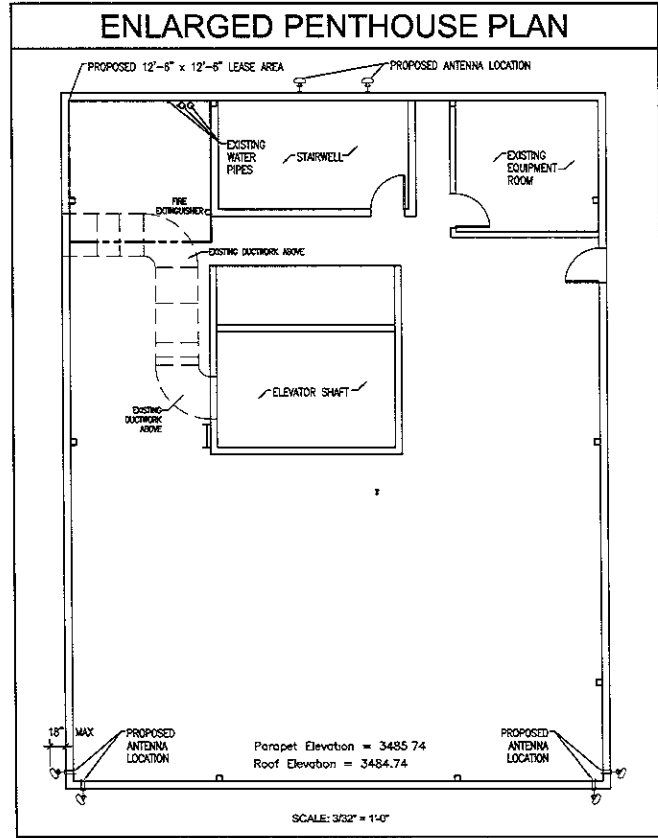
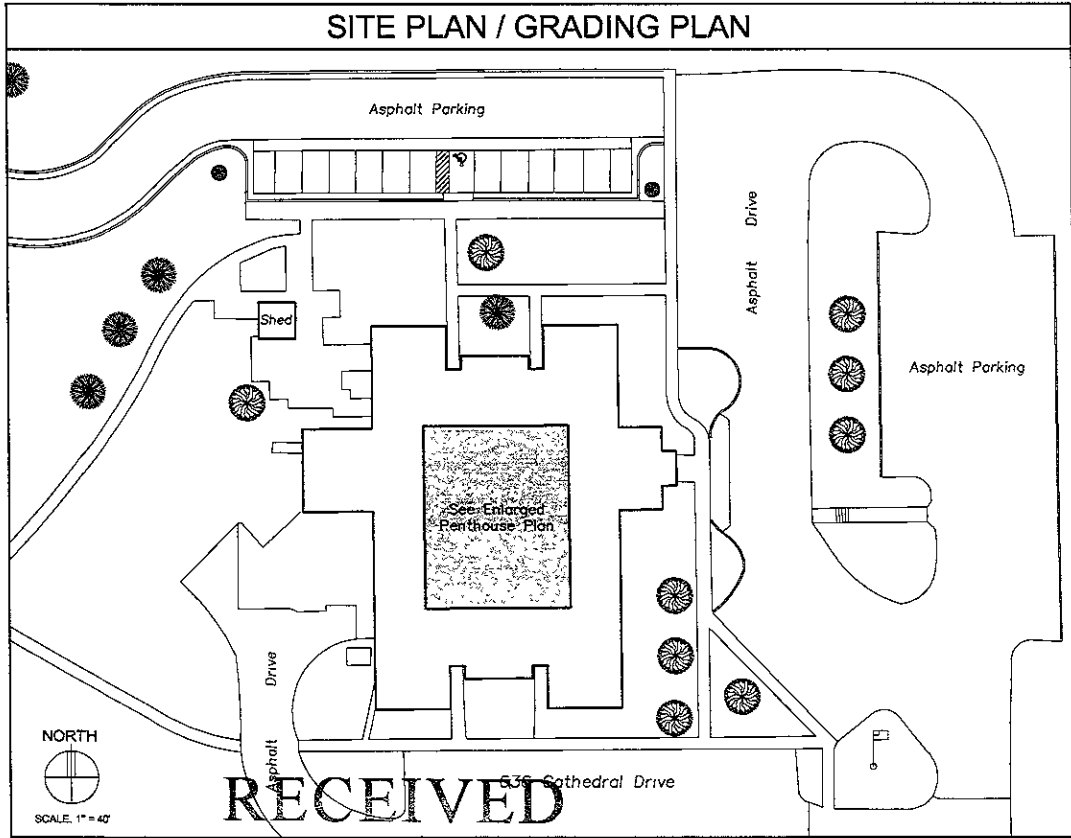

**VERIZON WIRELESS**  
 PROJECT:  
**RCYC SOUTH RAPID CITY**  
 636 CATHEDRAL DRIVE  
 RAPID CITY, SD 57701

SHEET CONTENTS:  
 PROJECT INFORMATION  
 VICINITY MAP  
 ENLARGED PENTHOUSE PLAN  
 SITE PLAN / GRADING PLAN

DRAWN BY:	TAB
DATE:	08-01-05
CHECKED BY:	TRB
ZONING:	07-05-05

**RECEIVED**

JUL 03 2005

Rapid City Growth