

PRELIMINARY PLAT OF

LOT 1, LOT 2, LOT 3, LOT 4, AND LOT 5 OF MORRISON SUBDIVISION,
 (FORMERLY PARCEL B OF LOT 3) LOCATED IN THE SW1/4 SW1/4 OF SECTION 14,
 TOWNSHIP 1 NORTH, RANGE 8 EAST OF THE BLACK HILLS MERIDIAN,
 PENNINGTON COUNTY, SOUTH DAKOTA.

JUNE, 2005



LEGEND

- ⊙ SET 5/8" IRON ROD WITH CAP MARKED "DEAN SCOTT, L.S. 4897".
- FOUND 5/8" REBAR UNLESS OTHERWISE DESCRIBED.
- (R) RECORDED DIMENSION.
- (M) MEASURED DIMENSION.
- R-O-W RIGHT OF WAY.
- B.F.E. BASE FLOOD ELEVATION.
- ⊕ ELECTRIC TRANSFORMER BOX.

PREPARED BY:



D.C. Scott Co.
 LAND SURVEYORS
 3153 ANDERSON ROAD
 RAPID CITY, SD 57703
 (605) 393-2400

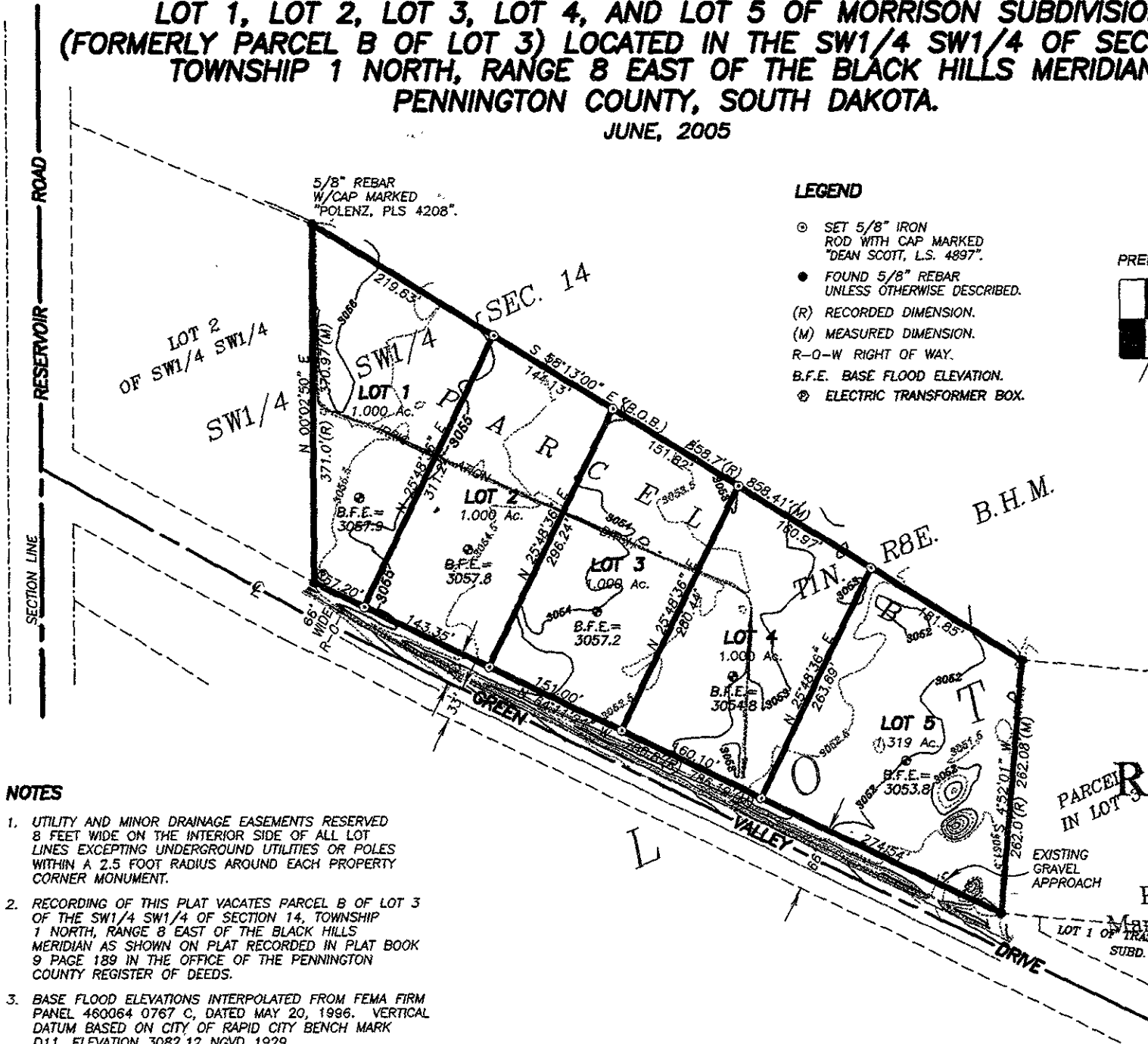

NOTES

1. UTILITY AND MINOR DRAINAGE EASEMENTS RESERVED 8 FEET WIDE ON THE INTERIOR SIDE OF ALL LOT LINES EXCEPTING UNDERGROUND UTILITIES OR POLES WITHIN A 2.5 FOOT RADIUS AROUND EACH PROPERTY CORNER MONUMENT.
2. RECORDING OF THIS PLAT VACATES PARCEL B OF LOT 3 OF THE SW1/4 SW1/4 OF SECTION 14, TOWNSHIP 1 NORTH, RANGE 8 EAST OF THE BLACK HILLS MERIDIAN AS SHOWN ON PLAT RECORDED IN PLAT BOOK 9 PAGE 189 IN THE OFFICE OF THE PENNINGTON COUNTY REGISTER OF DEEDS.
3. BASE FLOOD ELEVATIONS INTERPOLATED FROM FEMA FIRM PANEL 460064 0767 C, DATED MAY 20, 1996. VERTICAL DATUM BASED ON CITY OF RAPID CITY BENCH MARK D11, ELEVATION 3082.12 NGVD 1929.

PARCEL RECEIVED

JUN - 8 2005

Rapid City Growth Management Department

EXISTING GRAVEL APPROACH
 LOT 1 OF TRASK SUBD.

3