05PL079

PLAT OF

LOTS 1A & 1B, NORTH 80 SUBDIVISION

(formerly Lot 1 of North 80 Subdivision)

LOCATED IN "GOVERNMENT" LOT 2

SECTION 19, T1N, R8E, BHM,

RAPID CITY, PENNINGTON COUNTY, SOUTH DAKOTA

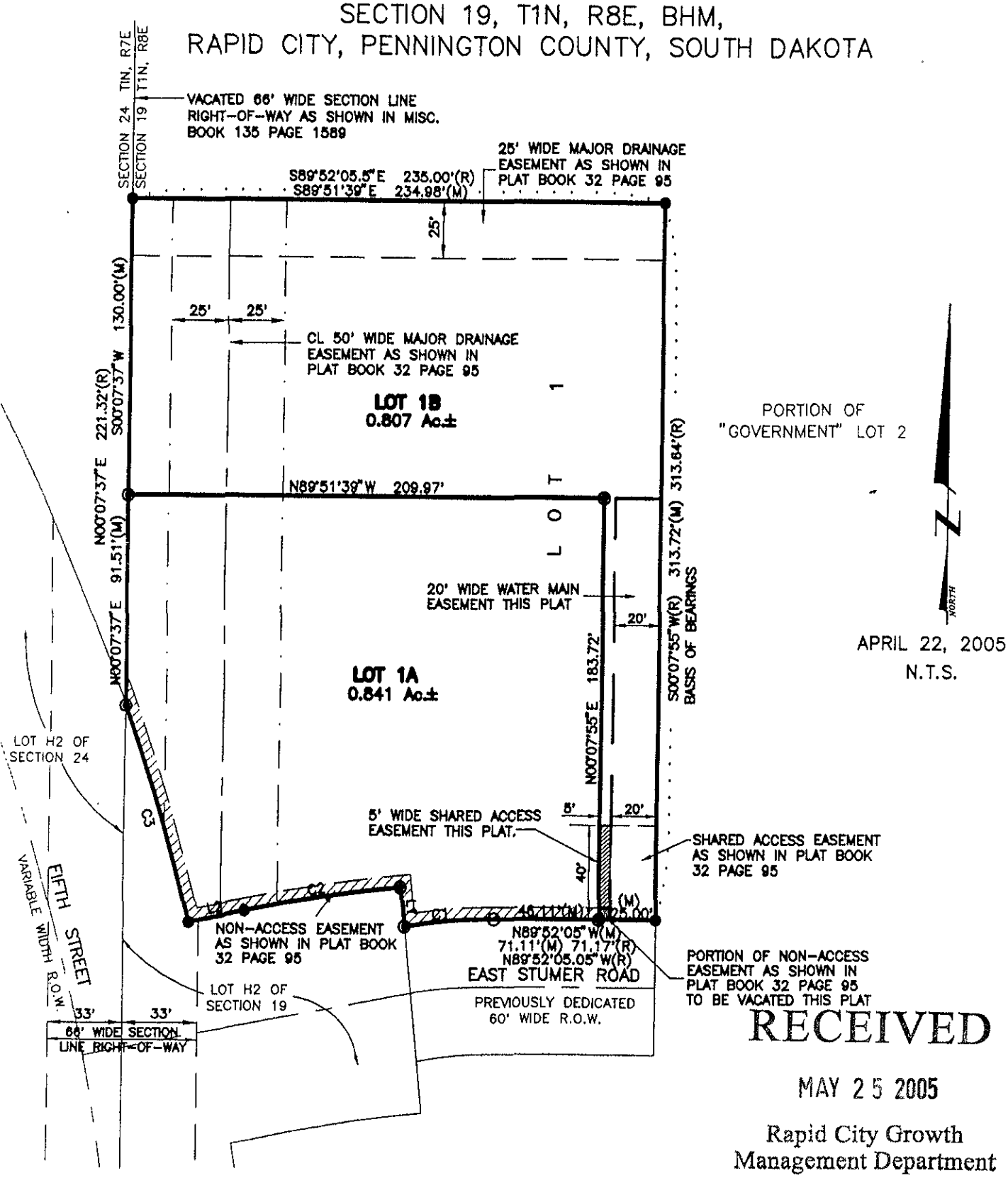

RECEIVED

MAY 25 2005

Rapid City Growth Management Department

PREPARED BY: SPERLICH CONSULTING, INC. * 821 1/2 COLUMBUS STREET RAPID CITY SD 57701 * (605) 721-4040