

AUBURN HILLS SUBDIVISION

AUBURN HILLS SUBDIVISION

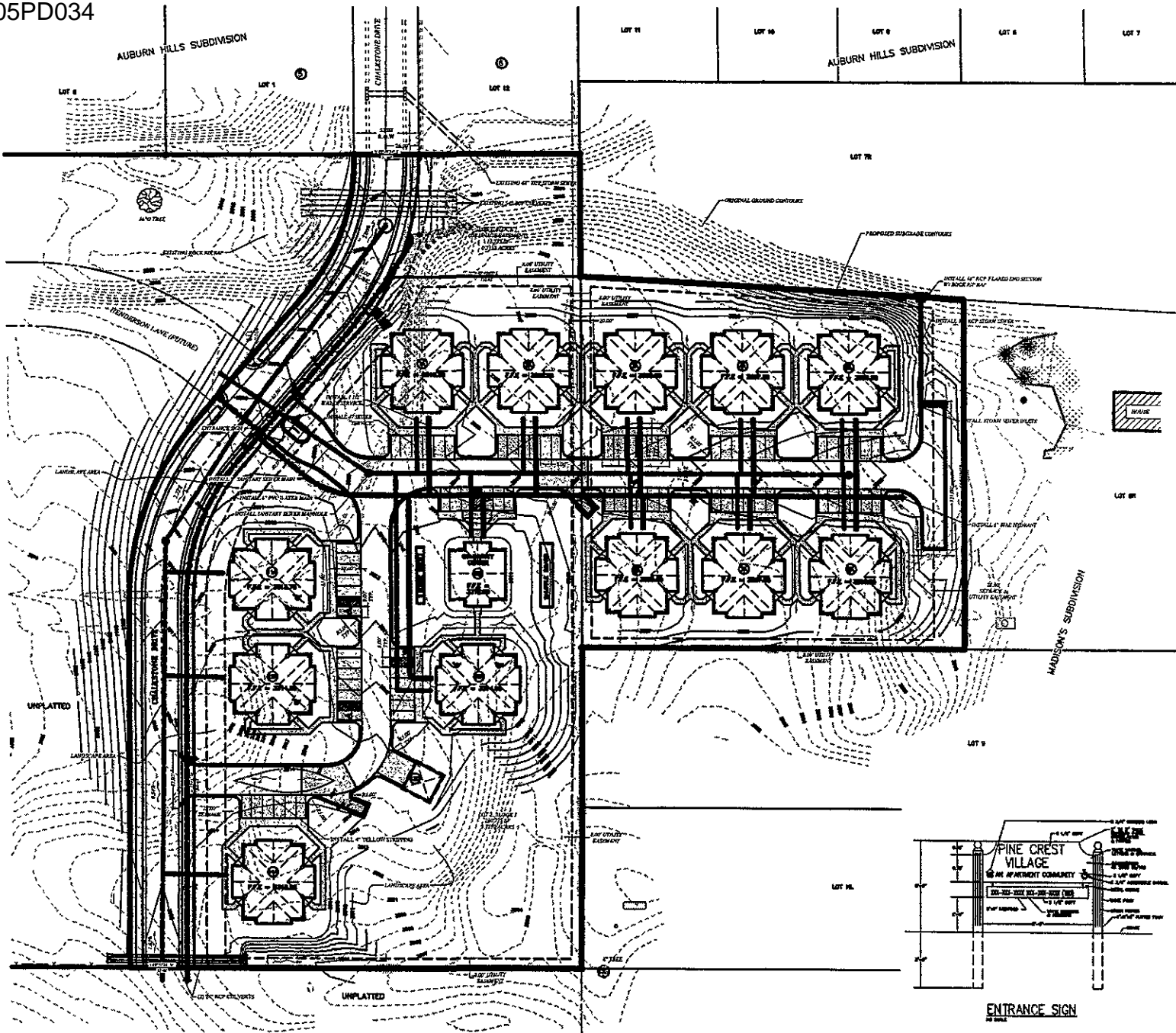

LEGEND		
EXISTING	ITEM	PROPOSED
---	BOUNDARY LINE	---
---	PROPERTY LINE	---
---	EXISTING DRIVE	---
---	PROPOSED DRIVE	---
---	EXISTING SIDEWALK	---
---	PROPOSED SIDEWALK	---
---	EXISTING PAVEMENT	---
---	PROPOSED PAVEMENT	---
---	EXISTING CONCRETES	---
---	PROPOSED CONCRETES	---
---	EXISTING CONCRETE	---
---	PROPOSED CONCRETE	---
---	EXISTING ASPHALT	---
---	PROPOSED ASPHALT	---
---	EXISTING GRASS	---
---	PROPOSED GRASS	---
---	EXISTING TREES	---
---	PROPOSED TREES	---
---	EXISTING FENCES	---
---	PROPOSED FENCES	---
---	EXISTING WALLS	---
---	PROPOSED WALLS	---
---	EXISTING CURBS	---
---	PROPOSED CURBS	---
---	EXISTING MANHOLES	---
---	PROPOSED MANHOLES	---
---	EXISTING LIGHT POLES	---
---	PROPOSED LIGHT POLES	---
---	EXISTING SIGN POLES	---
---	PROPOSED SIGN POLES	---
---	EXISTING UTILITIES	---
---	PROPOSED UTILITIES	---
---	EXISTING ROADS	---
---	PROPOSED ROADS	---
---	EXISTING DRIVEWAYS	---
---	PROPOSED DRIVEWAYS	---
---	EXISTING PATIO AREAS	---
---	PROPOSED PATIO AREAS	---
---	EXISTING DECK AREAS	---
---	PROPOSED DECK AREAS	---
---	EXISTING BALCONIES	---
---	PROPOSED BALCONIES	---
---	EXISTING PORCHES	---
---	PROPOSED PORCHES	---
---	EXISTING STAIRS	---
---	PROPOSED STAIRS	---
---	EXISTING RAMPWAYS	---
---	PROPOSED RAMPWAYS	---
---	EXISTING LANDSCAPING	---
---	PROPOSED LANDSCAPING	---
---	EXISTING SITEWORK	---
---	PROPOSED SITEWORK	---

**REGISTERED BUILDING INFO:**  
 BUILDINGS: 2A  
 BUILDINGS: 2B  
 BUILDINGS: 2C  
 BUILDINGS: 2D  
 BUILDINGS: 2E  
 BUILDINGS: 2F  
 BUILDINGS: 2G  
 BUILDINGS: 2H  
 BUILDINGS: 2I  
 BUILDINGS: 2J  
 BUILDINGS: 2K  
 BUILDINGS: 2L  
 BUILDINGS: 2M  
 BUILDINGS: 2N  
 BUILDINGS: 2O  
 BUILDINGS: 2P  
 BUILDINGS: 2Q  
 BUILDINGS: 2R  
 BUILDINGS: 2S  
 BUILDINGS: 2T  
 BUILDINGS: 2U  
 BUILDINGS: 2V  
 BUILDINGS: 2W  
 BUILDINGS: 2X  
 BUILDINGS: 2Y  
 BUILDINGS: 2Z

**READY ARCHITECTURAL ASSOCIATES, INC.**  
 11806 Weyzata Blvd  
 Minneapolis, MN 55436  
 (612) 937-9231 Fax: (612) 937-9911

**Kadrmas Lee & Jackson**  
 Engineers Surveyors Planners

**G**  
**GANDOLF GROUP L.L.C.**  
 5354 Parkdale Drive  
 Suite 350  
 St. Louis Park, MN 55416-1603

**PINE CREST VILLAGE**  
 450 CHALKSTONE DRIVE  
 RAPID CITY, S.D.

PROJECT NO: 1908018  
 DATE: 6/12/08  
 DRAWN BY: KEA  
 CHECKED BY: JAK  
 FILE NO: 05PD034  
 PLAY DATE: 5/13/08

**PRELIMINARY PLANS NOT FOR CONSTRUCTION**

COPYRIGHT 2004 by  
 READY ARCHITECTURAL ASSOCIATES, INC.

SHEET NO: AS SHOWN  
 SHEET NO: INITIAL PLAN DEVELOPMENT

SHEET NUMBER: C1.0

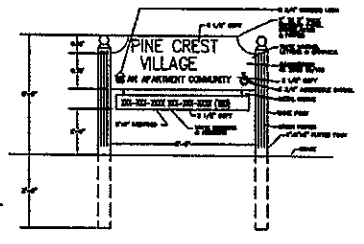

**ENTRANCE SIGN**