

RECEIVED

APR 28 2005

Rapid City Growth
Management Department

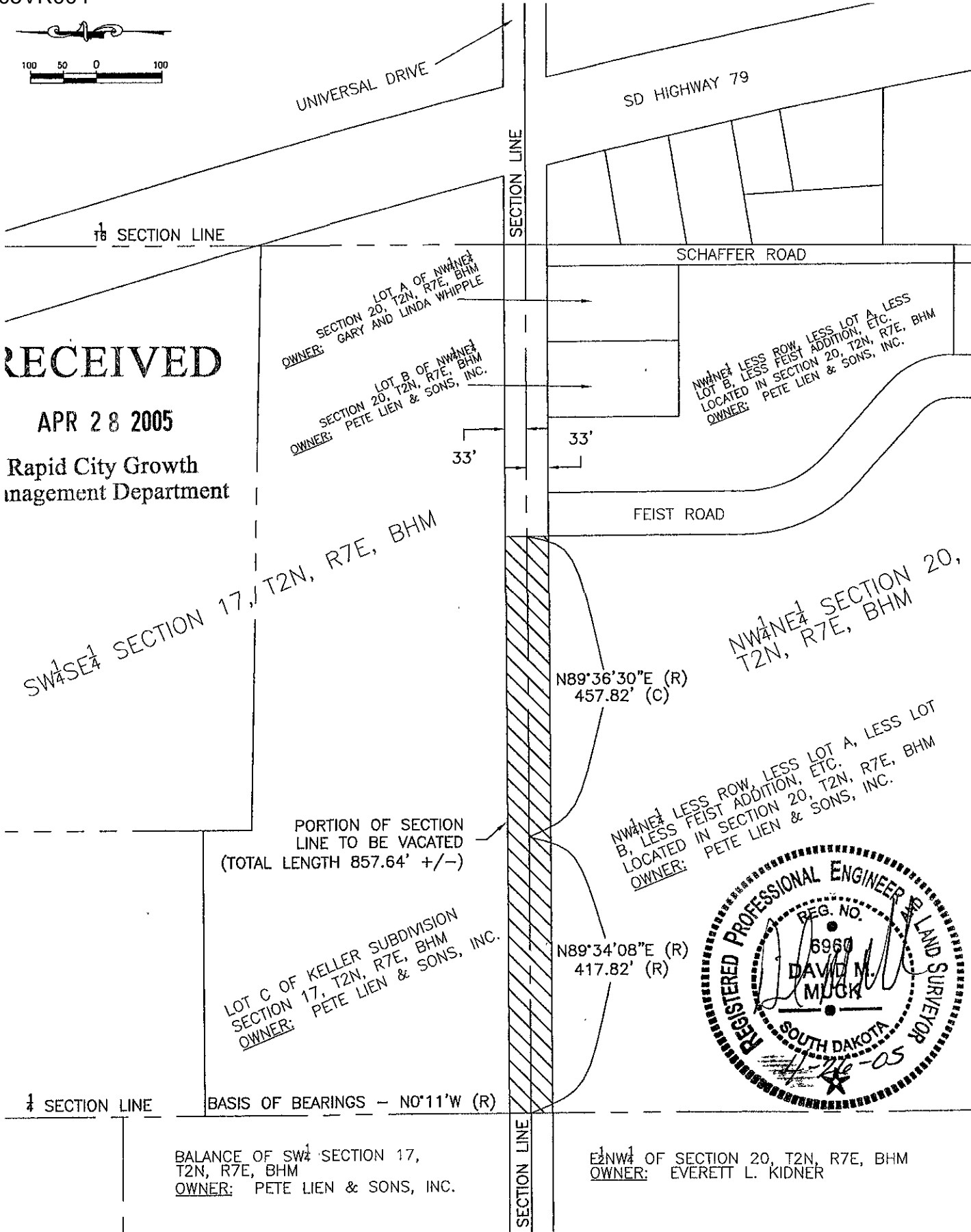

SW 1/4 SECTION 17, T2N, R7E, BHM

PORTION OF SECTION
LINE TO BE VACATED
(TOTAL LENGTH 857.64' +/-)

LOT C OF KELLER SUBDIVISION
SECTION 17, T2N, R7E, BHM
OWNER: PETE LIEN & SONS, INC.

BASIS OF BEARINGS - N0°11'W (R)

BALANCE OF SW 1/4 SECTION 17,
T2N, R7E, BHM
OWNER: PETE LIEN & SONS, INC.

N89°36'30"E (R)
457.82' (C)

N89°34'08"E (R)
417.82' (R)

NW 1/4 LESS ROW, LESS LOT A, LESS LOT
B, LESS FEIST ADDITION, ETC.
LOCATED IN SECTION 20, T2N, R7E, BHM
OWNER: PETE LIEN & SONS, INC.

NW 1/4 SECTION 20,
T2N, R7E, BHM

E 1/2 NW 1/4 OF SECTION 20, T2N, R7E, BHM
OWNER: EVERETT L. KIDNER

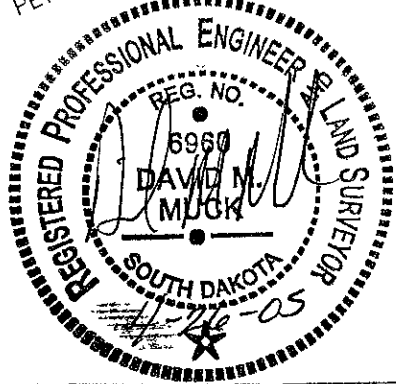

EXHIBIT A

SECTION LINE RIGHT-OF-WAY VACATION

COMMON LINE BETWEEN SECTIONS 17 AND 20 T2N R7E BHM. PENNINGTON COUNTY, SD

PROJECT NO.	J05-112
EXHIBIT NO.	