

NOTES

1. NO INVESTIGATION WAS PERFORMED REGARDING THE POSSIBLE EXISTENCE OF UNDERGROUND UTILITIES. SURFACE EVIDENCE OF UNDERGROUND UTILITIES OR IMPROVEMENTS MAY BE SHOWN HEREON WITHOUT EXTENDING ANY WARRANTY OR LIABILITY TO THE SURVEYOR AS TO THE ACTUAL EXISTENCE OF ANY UNDERGROUND OR OCCUPIED FEATURES.
2. VERTICAL DATUM BASED ON SOUTH DAKOTA DEPARTMENT OF TRANSPORTATION BENCHMARK #23 ELEVATION, 2995.01

LEGEND

- FOUND REBAR W/CAP
- MARKED HANSON, RLS. 6251"
- PROPERTY LINE
- X- WIRE FENCE
- DHP- OVERHEAD POWER LINE, MAY CONTAIN OTHER OVERHEAD SERVICES.
- ⊕ POWER POLE
- ⊖ GUY ANCHOR
- TELECOMMUNICATION JUNCTION BOX
- D.O.T BENCHMARK
- SURVEY CONTROL POINT
- R-O-W RIGHT OF WAY
- ⊗ TREE



RECEIVED
 APR 27 2005
 Rapid City Growth
 Management Department

WEST RIVER ELECTRIC ASSOCIATION
 AIRPORT SUBSTATION

TOPOGRAPHIC SURVEY OF
 SECTION 29, TENSIP 4 NORTH, RANGE 63 WEST,
 LOCATED IN THE NW 1/4 OF SECTION 29 AND THE SW 1/4 OF
 SECTION 19, TENSIP 4 NORTH, RANGE 63 EAST OF THE WHITE MOUNTAIN
 PLATTING FOR COUNTY, SOUTH DAKOTA.

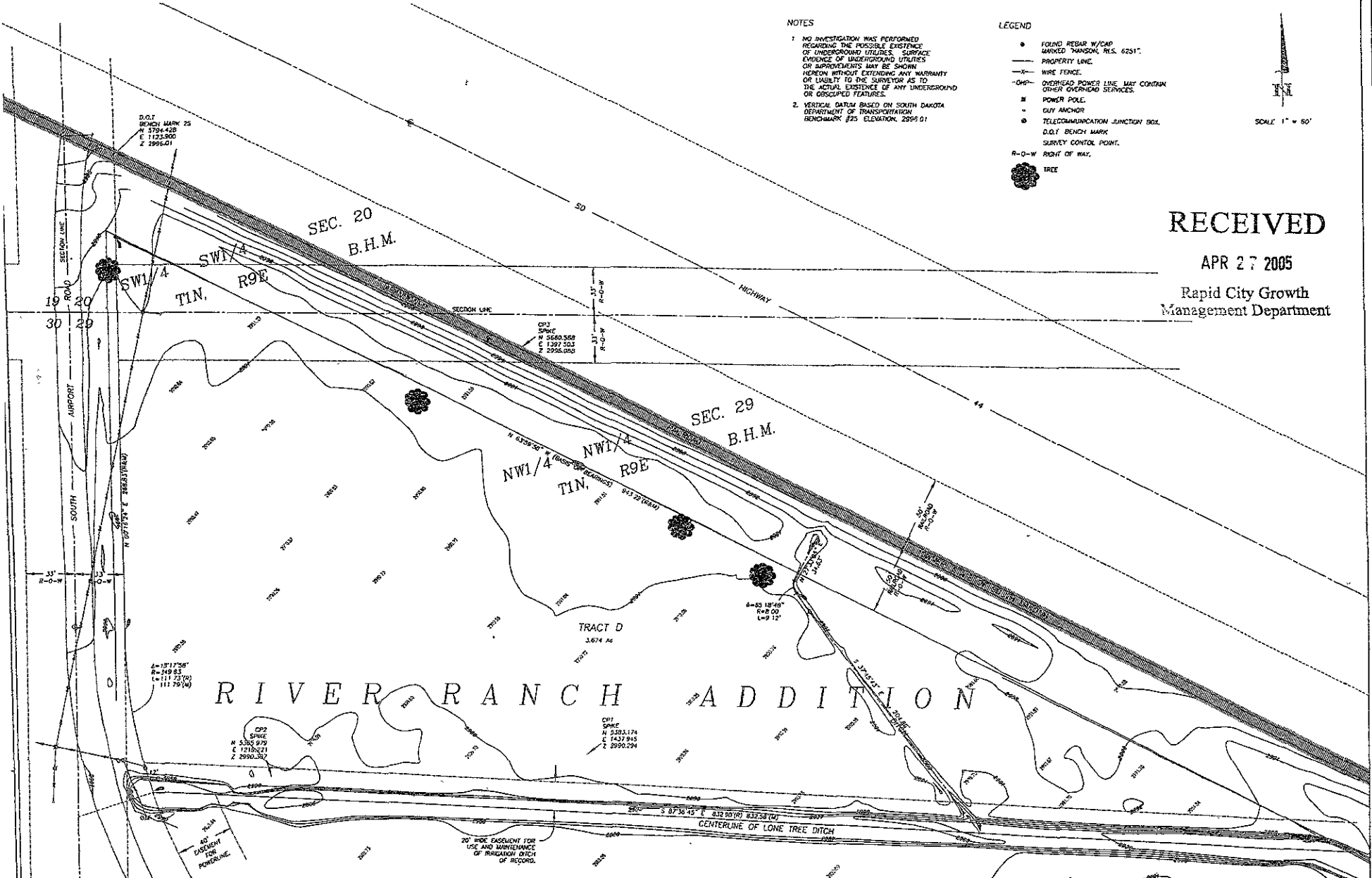

500.00 HZ.	842
DATE	
REVISION	
WORKER'S BOX	

○ PRELIMINARY
 ○ FINAL FOR CONSTRUCTION
C1