

# HANSON SURVEYING & MAPPING

MICHAEL R. HANSON - R.L.S.

832 HORACE MANN DRIVE

RAPID CITY, SD 57701

605-388-9652 (P & F)

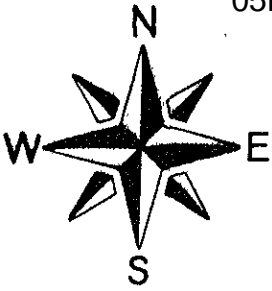

SCALE: 1"=70'

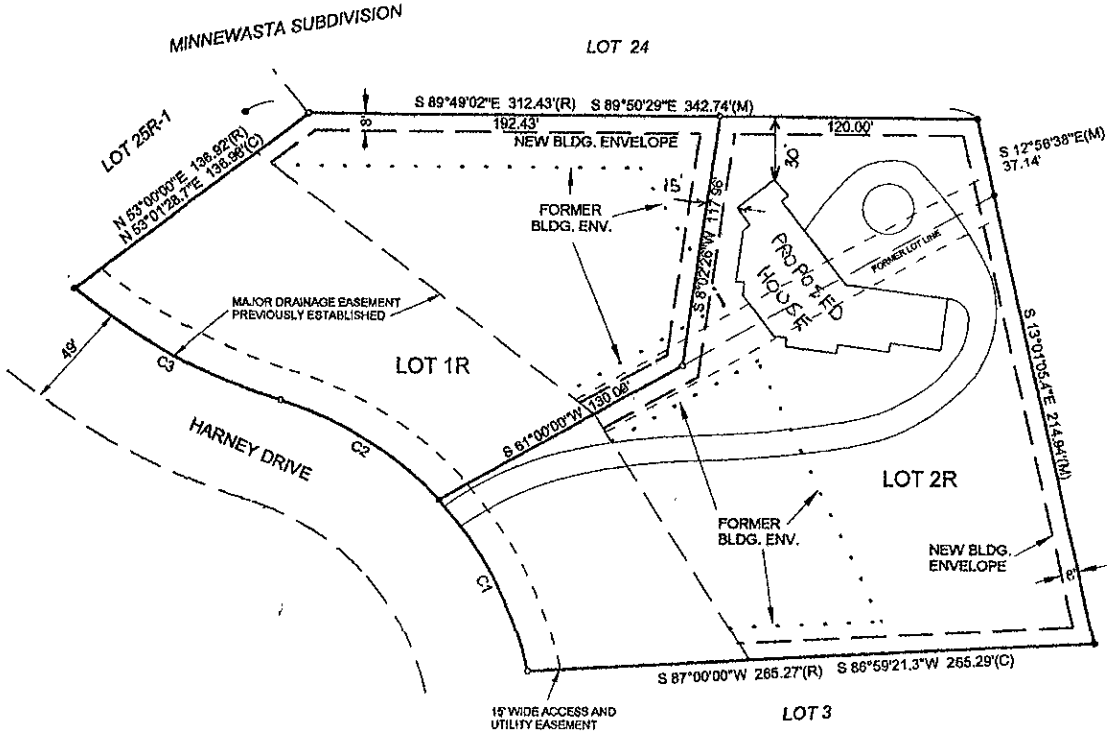

## RECEIVED

MAY 02 2005

Rapid City Growth  
Management Department

SITE PLAN

LEGAL DESCRIPTION

LOTS 1R & 2R IN BLOCK 2 OF SKYVIEW NORTH SUBDIVISION  
RAPID CITY, PENNINGTON COUNTY, SOUTH DAKOTA

Project # 05.046

Surveyed by: M.R.H.

Date: 4/28/05

Drafted by: M.R.H.

Title Work  WAS  WAS NOT provided at time of survey order.

**SURVEYOR'S CERTIFICATE**  
I, the undersigned, do hereby certify that I have surveyed the above described property and that the information shown hereon is an accurate representation of the information gathered at the time of the inspection of the subject property.

