

A PORTION OF LOTS 2 - 6 OF TITTLE SPRINGS SUBD.
 LOCATED IN THE SW 1/4 AND SE 1/4 OF SECTION 18,
 T1N, R7E, BHM RAPID CITY, PENNINGTON COUNTY, SD

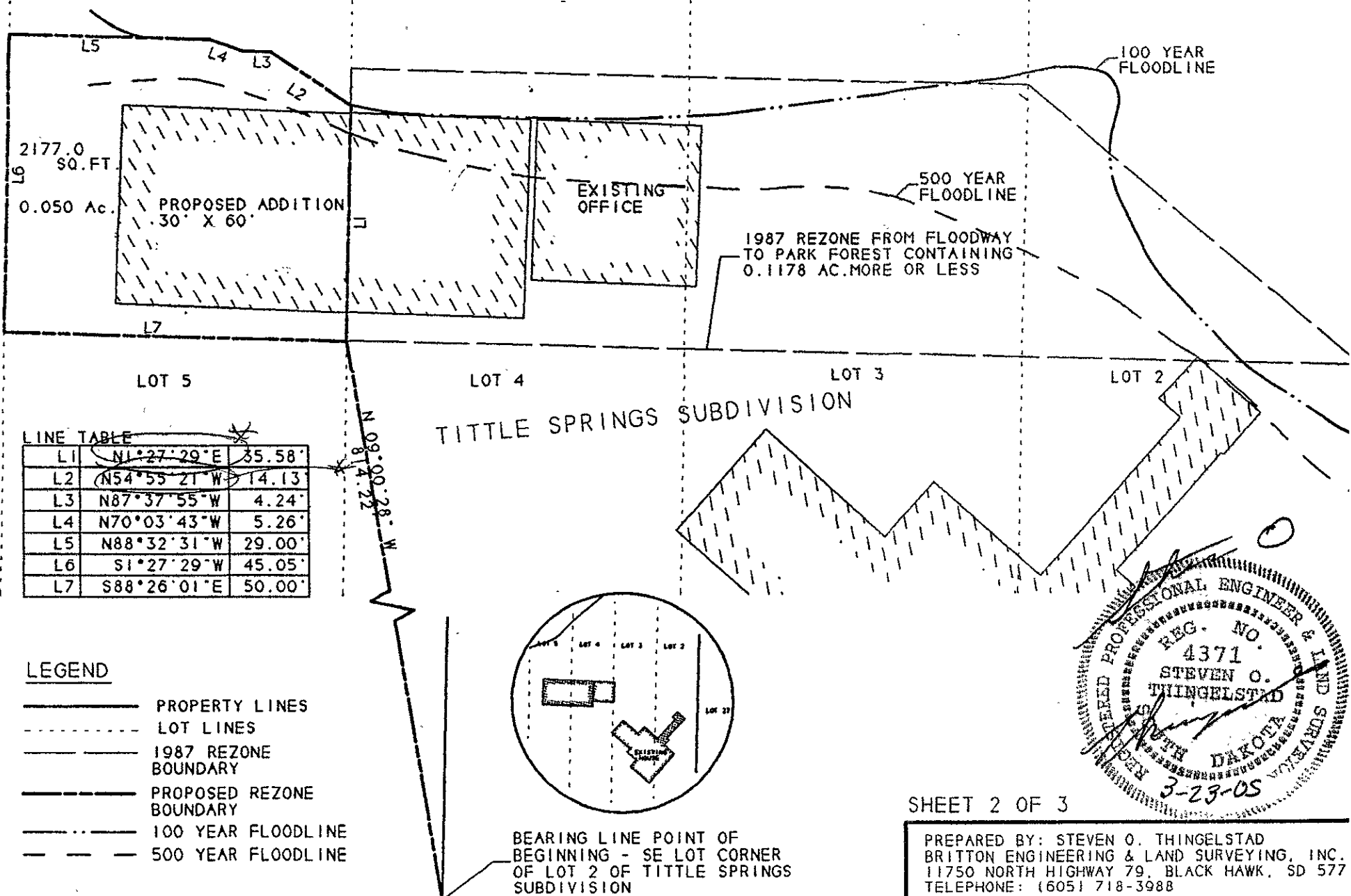

SCALE: 1" = 20'
 MARCH 23, 2005



LINE TABLE

L1	N1°27'29"E	35.58'
L2	N54°55'21"W	14.13'
L3	N87°37'55"W	4.24'
L4	N70°03'43"W	5.26'
L5	N88°32'31"W	29.00'
L6	S1°27'29"W	45.05'
L7	S88°26'01"E	50.00'

- LEGEND**
- PROPERTY LINES
 - - - - - LOT LINES
 - · - · - 1987 REZONE BOUNDARY
 - - - - - PROPOSED REZONE BOUNDARY
 - · - · - 100 YEAR FLOODLINE
 - - - - - 500 YEAR FLOODLINE

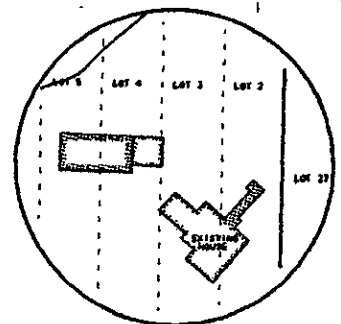

BEARING LINE POINT OF BEGINNING - SE LOT CORNER OF LOT 2 OF TITTLE SPRINGS SUBDIVISION

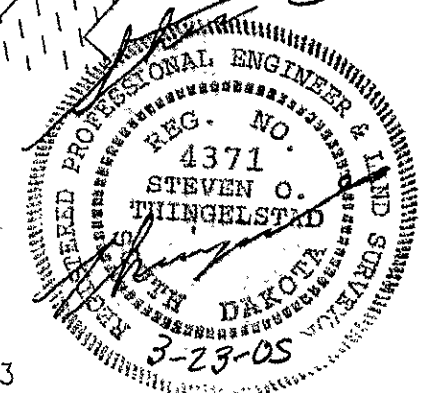

SHEET 2 OF 3

PREPARED BY: STEVEN O. THINGELSTAD
 BRITTON ENGINEERING & LAND SURVEYING, INC.
 11750 NORTH HIGHWAY 79, BLACK HAWK, SD 57718
 TELEPHONE: (605) 718-3988