

82 Oct 7:00 clock  
Handed to Mark Polenz  
Return



# POLENZ LAND SURVEYING

• Rapid City, SD 57702 • Phone (605) 342-6155

**LEGAL DESCRIPTION:** Lots 1 and 2 of Shade Tree Subdivision formerly Tract 4 of the NW 1/4 SE 1/4 Section 34, T2N, R7E, BHM, Pennington County, SD.

**NAME OF CLIENT:** Ray and Delila Myers

**ADDRESS OF PROPERTY:** 102 Krebs Drive

**SURVEYORS STATEMENT:**

I, Mark J. Polenz, Registered Land Surveyor No. 4208 in the State of South Dakota, do hereby state that this survey is made from the record bearings and distances from the original plat of said property and only shows the location of the structures on the said property with the accuracy needed to satisfy the needs of the lending institution or title company. The information hereon is not a boundary survey and a complete boundary survey should be completed before any improvements to this property are made.

**SPECIAL NOTES:** NONE

**DATE OF SURVEY:** 11-18-92

KREBS DR.

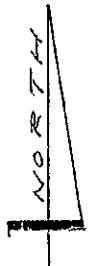
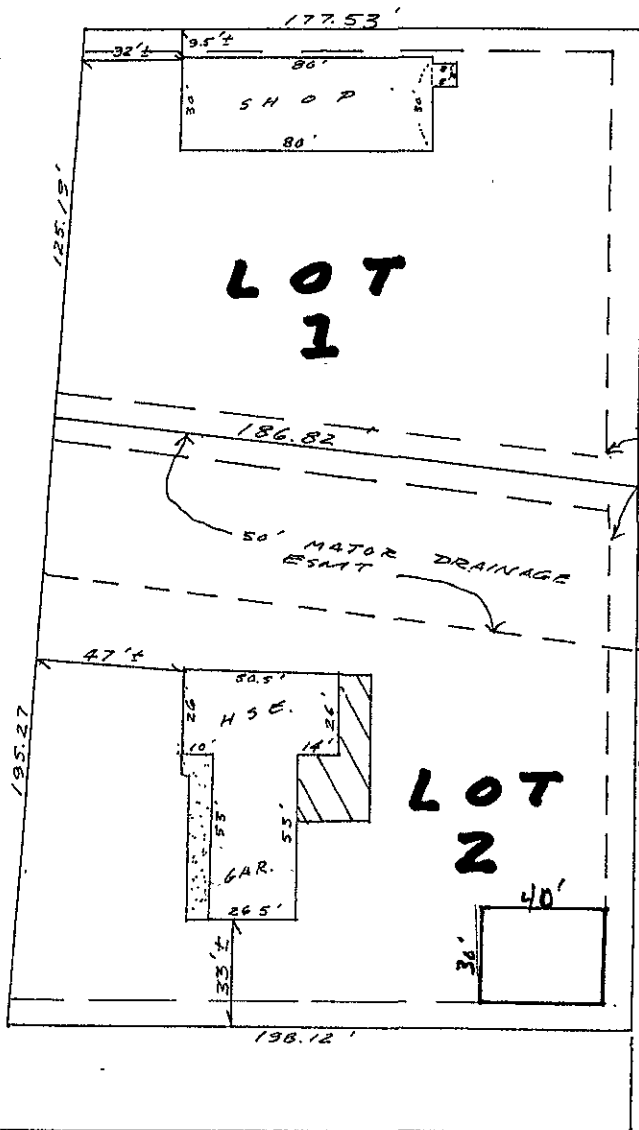

SCALE: 1" = 40'

