

# LAYOUT PLAT

## LOTS 1 - 3 OF SW 1/4 OF SW 1/4 OF SEC 32, T2N, R7E LESS LOT A

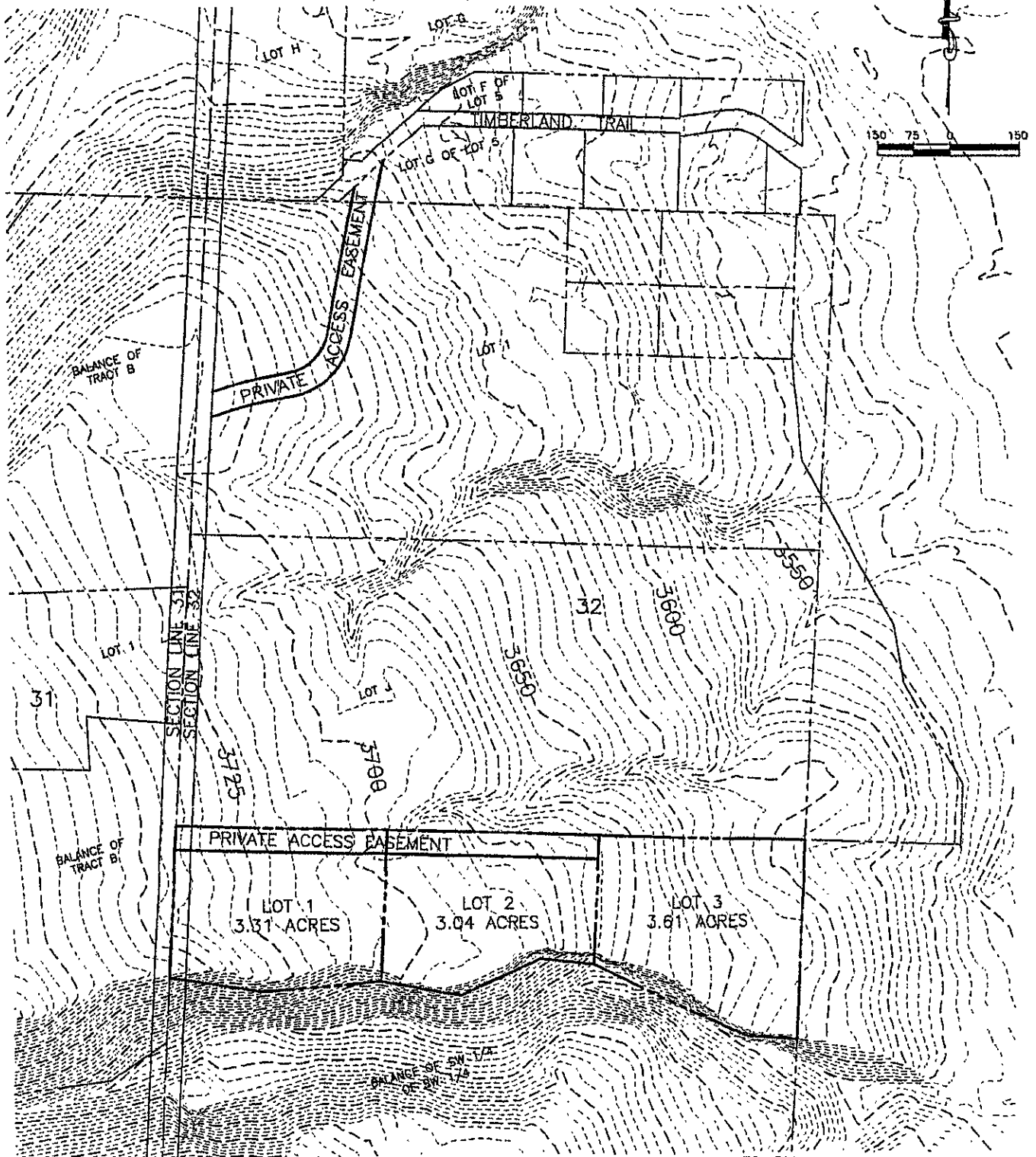

OWNER:

JONNA K. FITZGERALD AND  
 TEENA MILLER  
 2071 MEAKANI PLACE  
 HONOLULU, HI 96821  
 PHONE: 808-373-7740

PREPARED BY:

FERBER ENGINEERING COMPANY INC.  
 729 EAST WATERTOWN STREET  
 RAPID CITY, SD 57701  
 PHONE: 605-343-3311