

LAYOUT PLAT

LOTS 1 - 3 OF SW 1/4 OF SW 1/4 OF SEC 32, T2N, R7E LESS LOT A

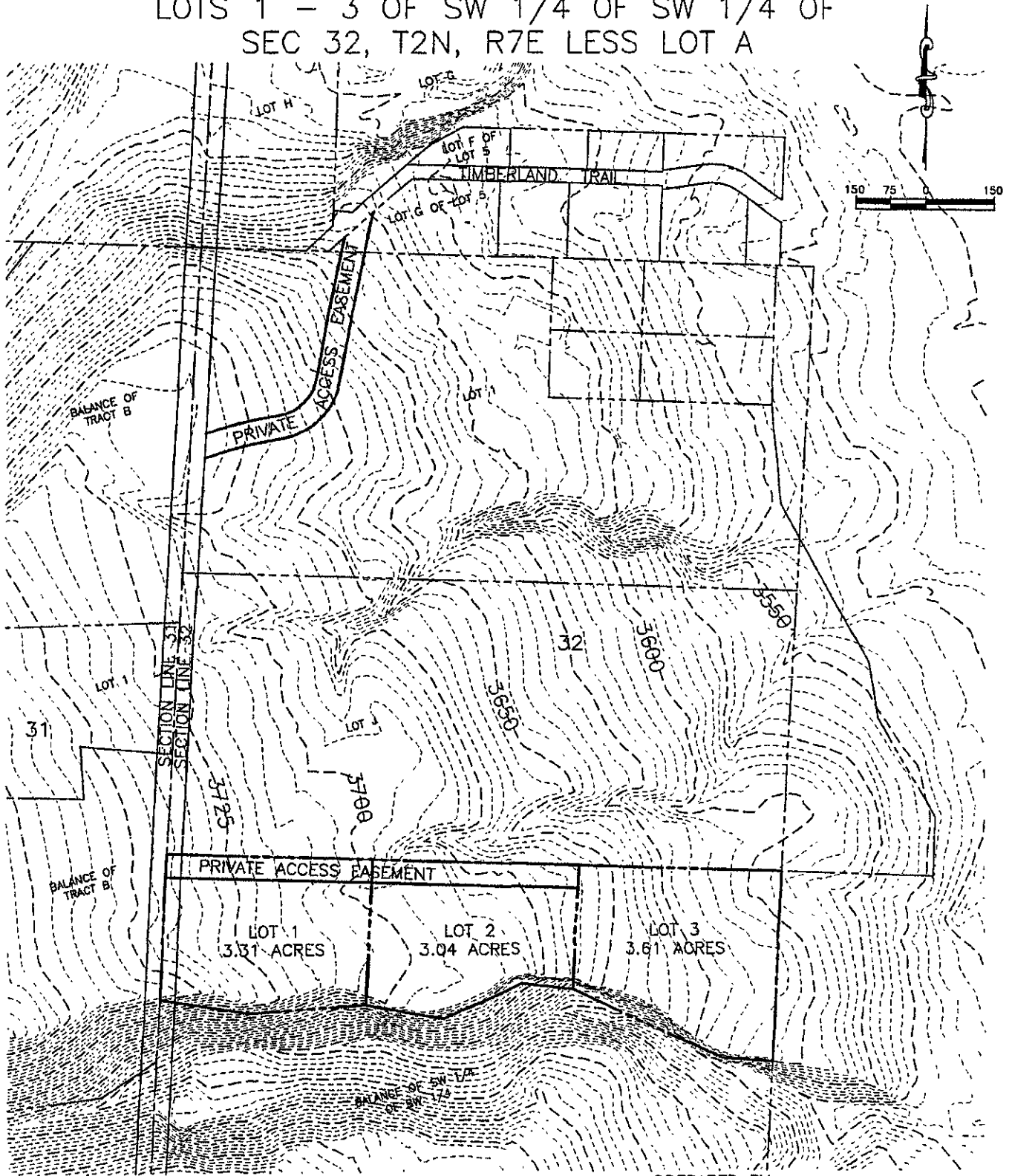

OWNER:

JONNA K. FITZGERALD AND
 TEENA MILLER
 2071 MEAKANI PLACE
 HONOLULU, HI 96821
 PHONE: 808-373-7740

PREPARED BY:

FERBER ENGINEERING COMPANY INC.
 729 EAST WATERTOWN STREET
 RAPID CITY, SD 57701
 PHONE: 605-343-3311