

PLAT OF LOT ~~11~~ Tract B-NE¹SW⁴27-T2N-R8E

Showing Right of Way to be acquired

Tract B in the NE¹SW⁴ of Section 27-Township 2 North-Range 8 East of the B.H.M.
for construction of Federal Aid Project No I-90-2(24)62
PENNINGTON COUNTY, SO.DAK.

Scale: 1 inch = 300 feet

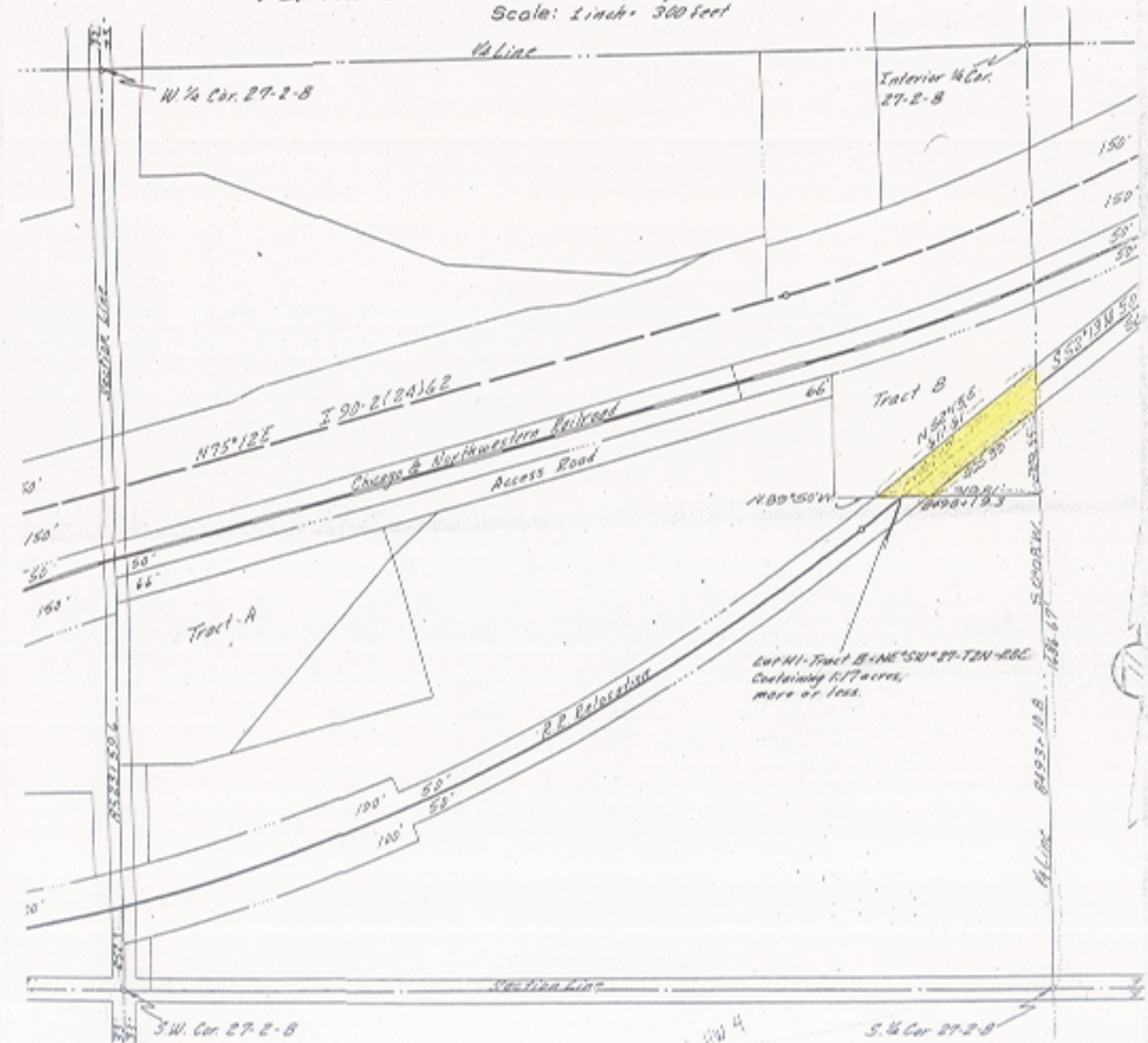

Lot 11-Tract B-NE¹SW⁴27-T2N-R8E
Containing 1.77 acres,
more or less.

Drawing prepared in Plans Dept.
South Dakota Highway Commission.
Drawn by: W. Wright Checked by: W. Wright
Date: 1-10-64

SURVEYORS CERTIFICATE

PLAT OF LOT H7-SW⁴27-T2N-R8E

Showing Right of Way to be acquired

The SW⁴ of Section 27-Township 2 North-Range 8 East of the B.H.M.
for construction of Federal Aid Project No I-90-2(24)62
PENNINGTON COUNTY, SO.DAK.

Scale: 1 inch = 300 feet

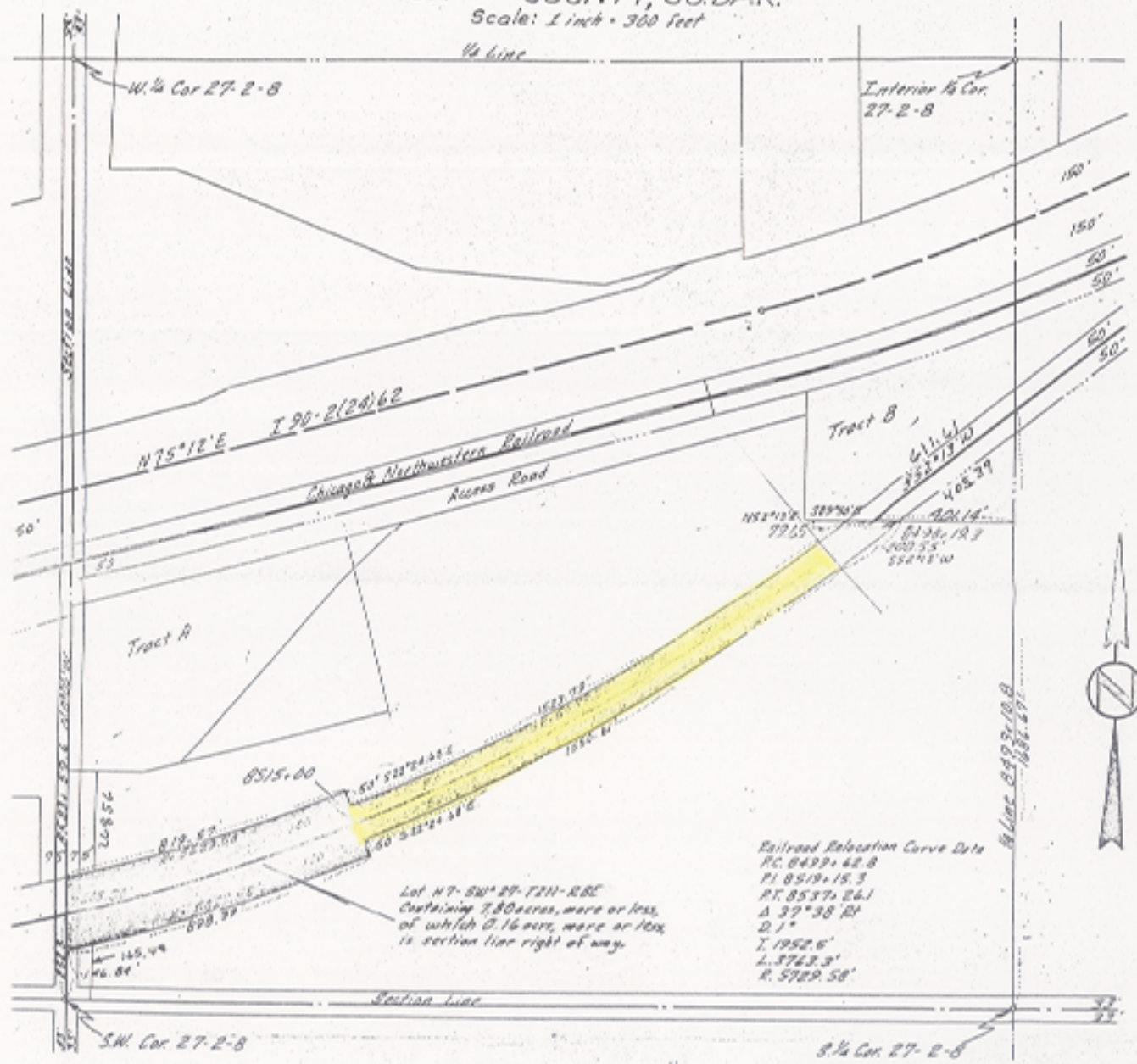

Lot H7-SW⁴27-T2N-R8E
Containing 7.80 acres, more or less,
of which 0.16 acre, more or less,
is section line right of way.

Railroad Relocation Curve Data
PC 8499+42.8
PI 8519+15.3
PT 8537+26.1
Δ 37°38' 21\"/>

Drawing prepared in Plans Dept.
South Dakota Highway Commission.
Drawn by: W. Wright Checked by: W. Wright
Date: 1-10-64

SURVEYORS CERTIFICATE

I, John W. Wright Registered Land Surveyor, do hereby certify that, at the direction of the South Dakota State Highway Commission, I have surveyed the tract H7 of land as shown on the above plat and such tract shall be hereafter known by the lot number H7 designated above. The location and dimensions of the tract are as shown on the plat. In witness whereof, I have set my hand and seal this 10th day of January A.D., 1964

John W. Wright
REGISTERED LAND SURVEYOR