

Buried Electrical Cable Easement Survey
 Located within Lot 3, Moon Ridge Subdivision
 E½ NE¼ Section 34
 Township 1 North, Range 7 East; BHM

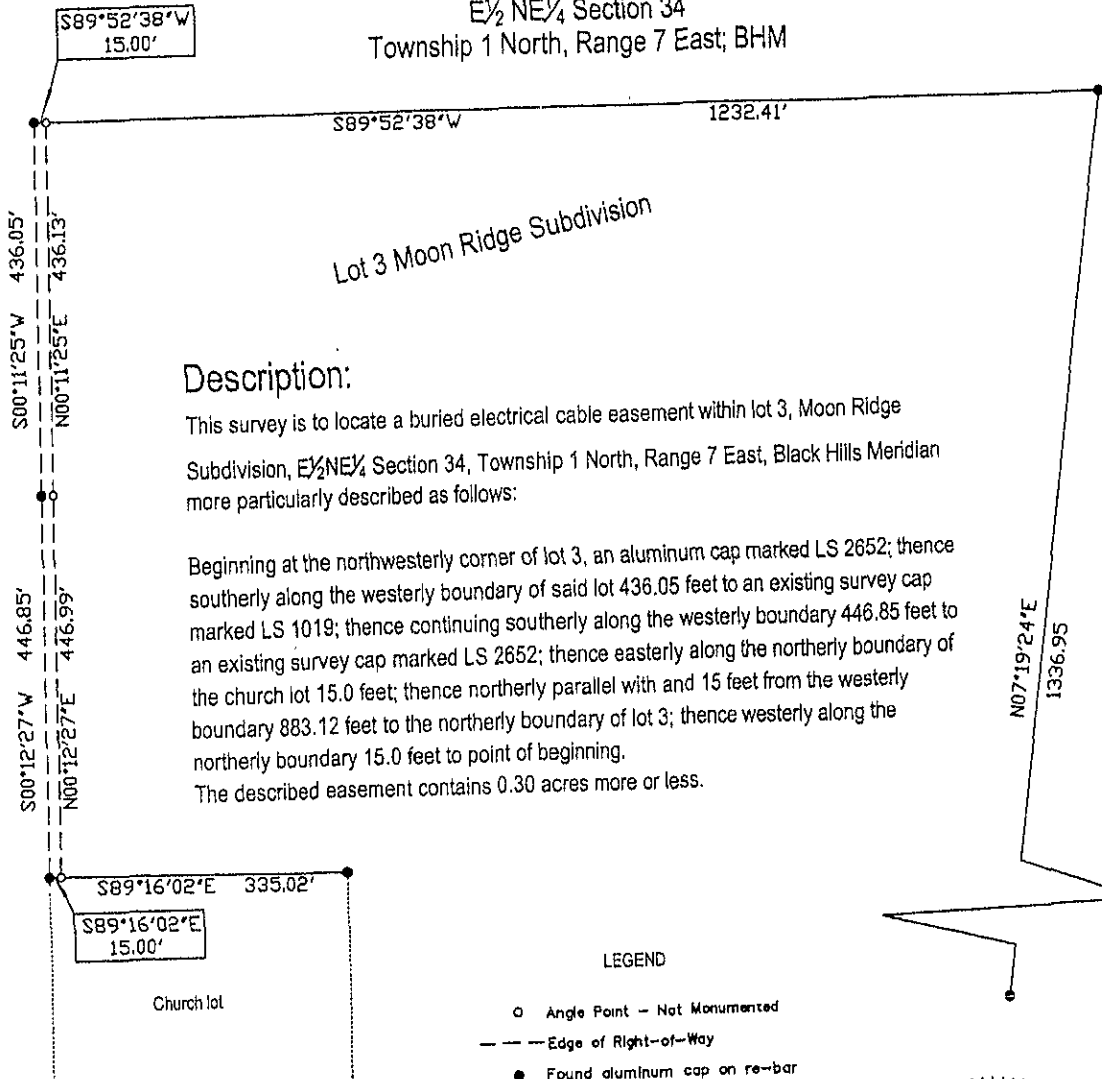

Description:

This survey is to locate a buried electrical cable easement within lot 3, Moon Ridge Subdivision, E½NE¼ Section 34, Township 1 North, Range 7 East, Black Hills Meridian more particularly described as follows:

Beginning at the northwesterly corner of lot 3, an aluminum cap marked LS 2652; thence southerly along the westerly boundary of said lot 436.05 feet to an existing survey cap marked LS 1019; thence continuing southerly along the westerly boundary 446.85 feet to an existing survey cap marked LS 2652; thence easterly along the northerly boundary of the church lot 15.0 feet; thence northerly parallel with and 15 feet from the westerly boundary 883.12 feet to the northerly boundary of lot 3; thence westerly along the northerly boundary 15.0 feet to point of beginning.

The described easement contains 0.30 acres more or less.

LEGEND

- Angle Point - Not Monumented
- Edge of Right-of-Way
- Found aluminum cap on re-bar

Surveyors Certificate

I, Ralph W. Turner do hereby certify that this plat was made from a field survey done by me or under my direct supervision at the request of the U.S. Department of Agriculture, Forest Service, and that it represents the land shown hereon, to the best of my knowledge.

Ralph W. Turner 3/12/04
 Ralph W. Turner LS 4293 Date

Prepared By:
 Ralph W. Turner
 Black Hills National Forest
 25041 North Hwy 16
 Custer, SD 57730
 605-873-9200

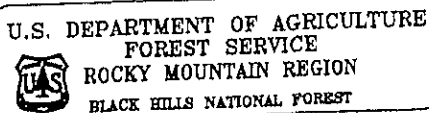
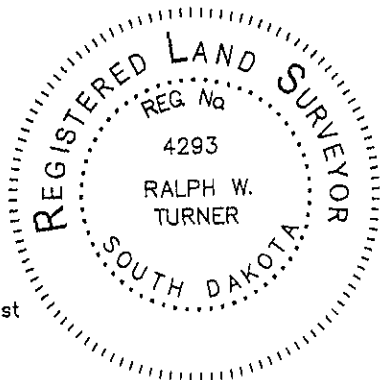

This Survey was made at my request and approved for National Forest easement purposes:

Bradley Wilder 3/16/04
 Forest Engineer Date