

04PL198

LOT 8

LOT 4

LOT 3

LOT 2

LOT 1

LOT 6

LOT 1

LOT 1

LOT 2

LOT 3

LOT 4

LOT 5

LOT 6

LOT 7

LOT 8

LOT 9

LOT 10

COUNTRY ROAD

MALL RIDGE

MALL RIDGE S. DIVISION #2

SCALE: 1" = 20'

F M G, Inc.
3700 North Road
Rapid City, SD 57702-0317
(605) 342-4100 FAX (605) 342-4322



File No. 04PL198
SHEET NUMBER 13
T.S. P.C. 894
Author: J.E. WILSON
Checked: J.E. WILSON

Designed By: J.E. WILSON
Drawn By: J.E. WILSON
Checked By: J.E. WILSON

PROPOSED KATELAND SUBDIVISION
RAPID CITY, SD
DATE PLOTTED: 08/28/04

Revision / Date

Sheet Name:
COUNTRY ROAD
PLAN AND
PROFILE

Sheet Number:

6

Total Sheets
13

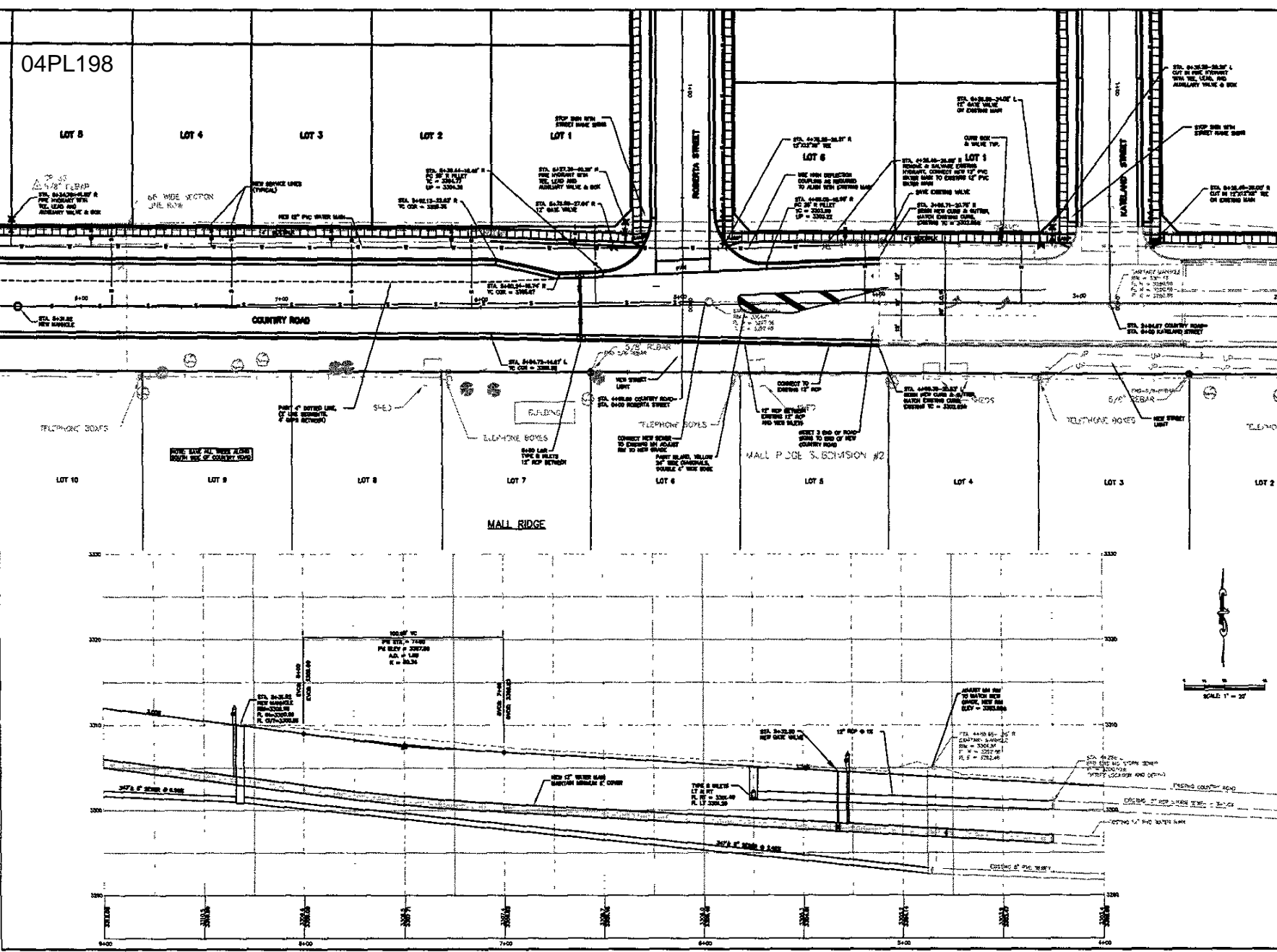

04PL198

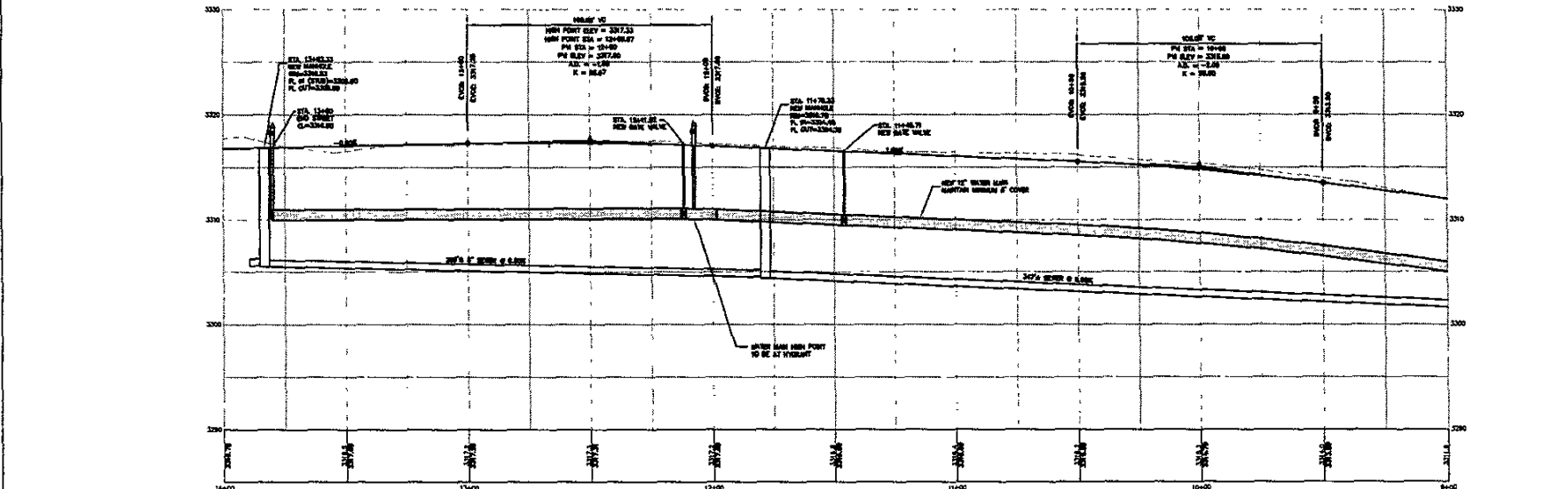
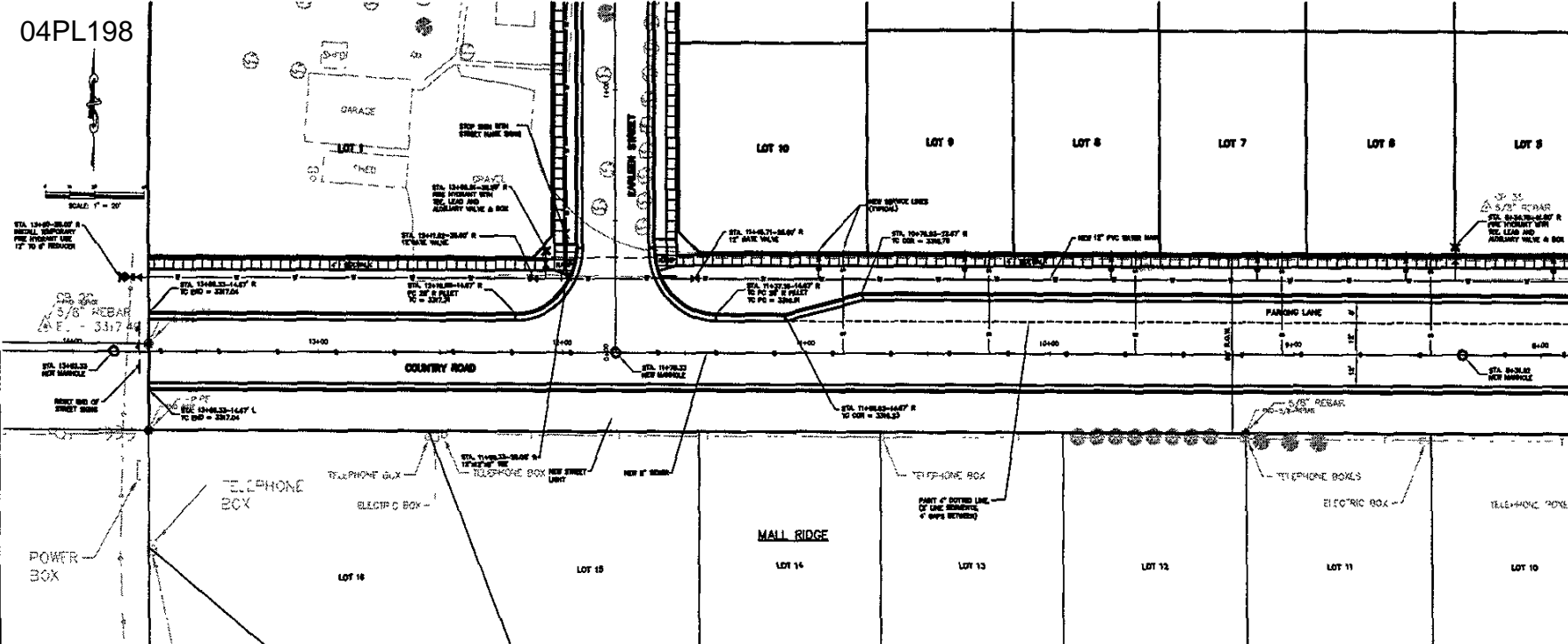
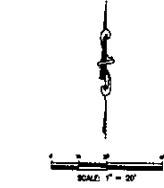

F M G, Inc.
 2700 Virginia Road
 Rapid City, SD 57702-0817
 (605) 342-1105 Fax: (605) 342-4722



RED TOP No. 22115
 Location: 301/4 SECTION 13
 T2N, 27E, 25N
 Drawn by: J.E.
 Checked by: J.E.

PROPOSED KATELAND SUBDIVISION
 RAPID CITY, SD

Revision / Date

Sheet Name
**COUNTRY ROAD
 PLAN AND
 PROFILE**

Sheet Number

7

Total Sheets:
13

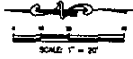

LOT 11

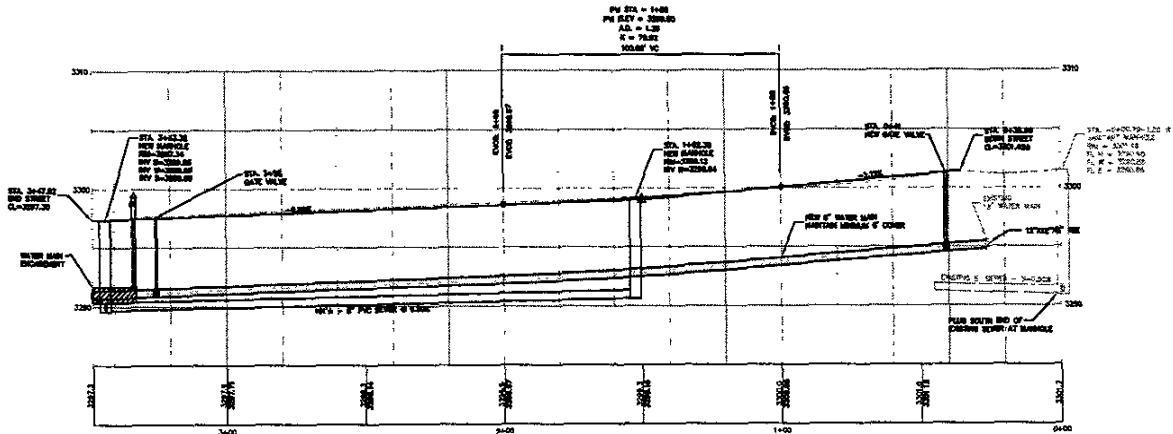
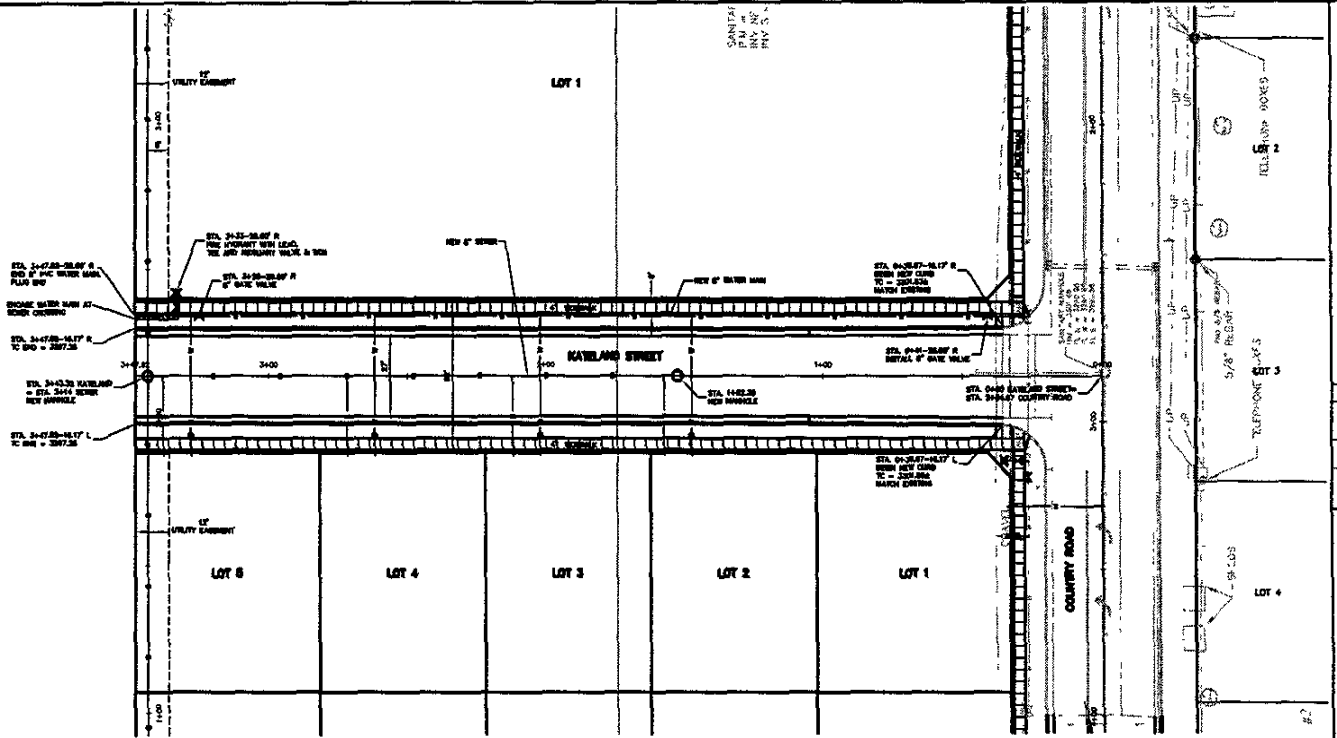

F M G, Inc.
 3700 Stoughton Road
 Rapid City, SD 57702-0317
 (605) 342-1103 FAX (605) 342-1222



PROJ. No. 01215
 SHEET NO. 12
 DATE: 12/12/01

Prepared by: J.M.A.
 Checked by: J.C.
 Date: 12/12/01

PROPOSED KATELAND SUBDIVISION
 RAPID CITY, SD

Revision / Date

Sheet Name:
**KATELAND STREET
 PLAN AND
 PROFILE**

Sheet Number

8
 Total Sheets
13

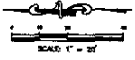

LOT 11

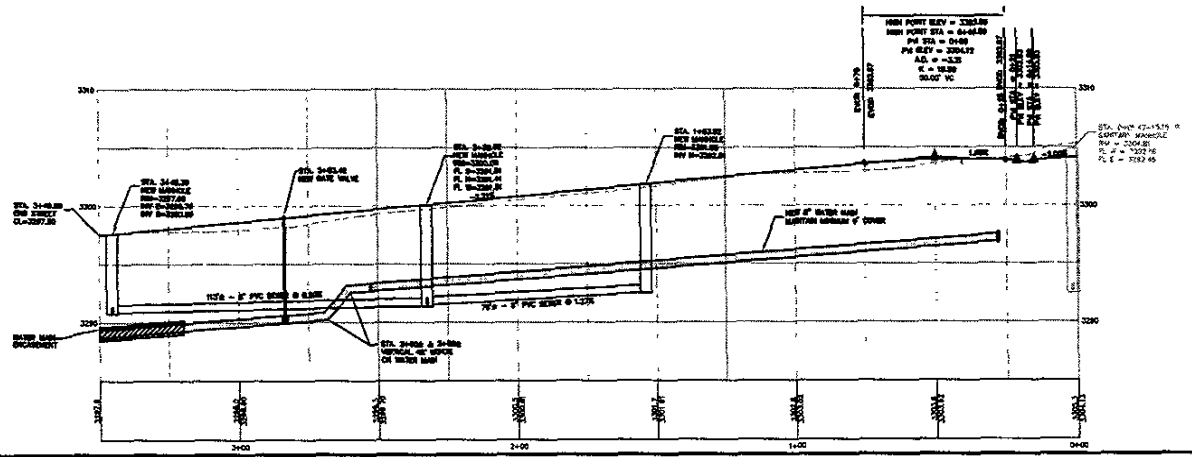
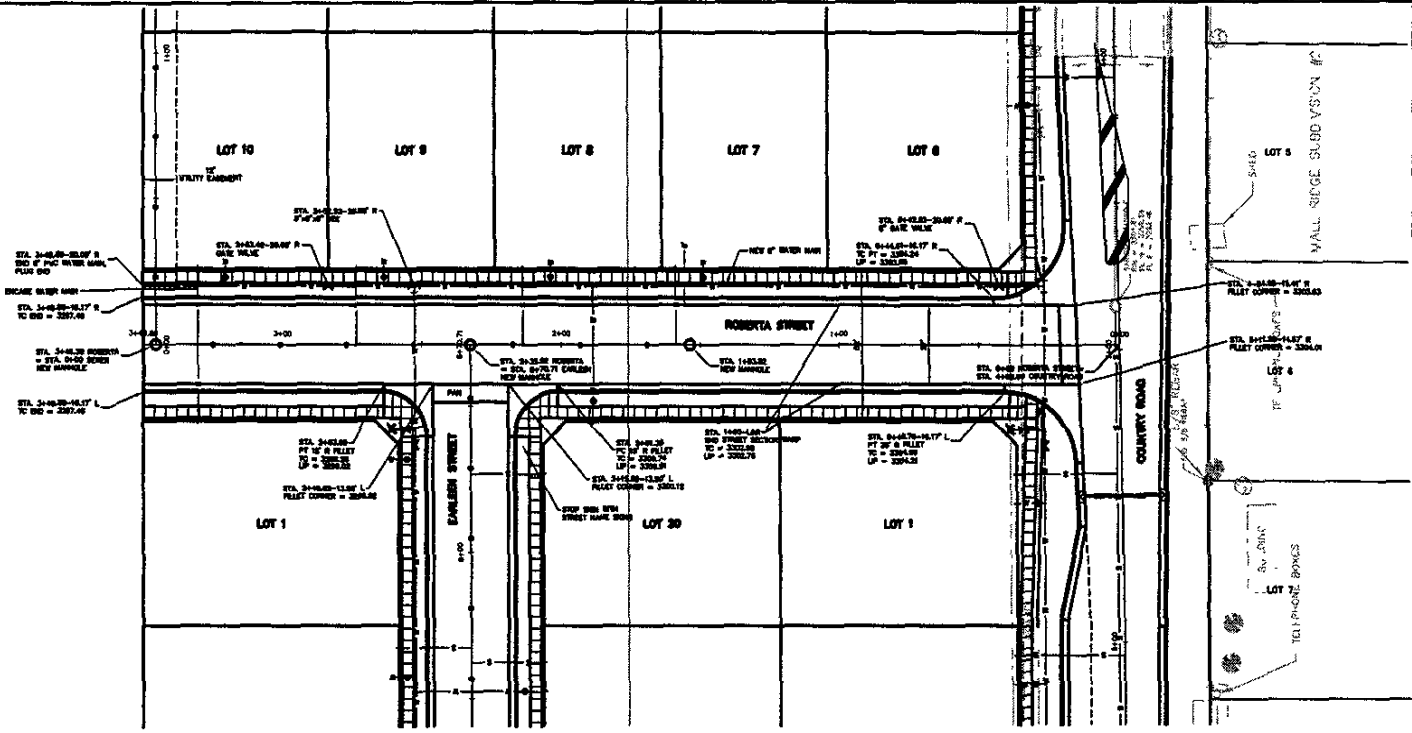

F M G, Inc.
 3700 S. Kings Road
 Rapid City, SD 57702-0917
 (605) 342-4105 FAX (605) 342-4222

PROPOSED KATELAND SUBDIVISION
 RAPID CITY, SD

Revision / Date

Sheet Name:
ROBERTA STREET PLAN AND PROFILE

Sheet Number:
9

Total Sheets:
13

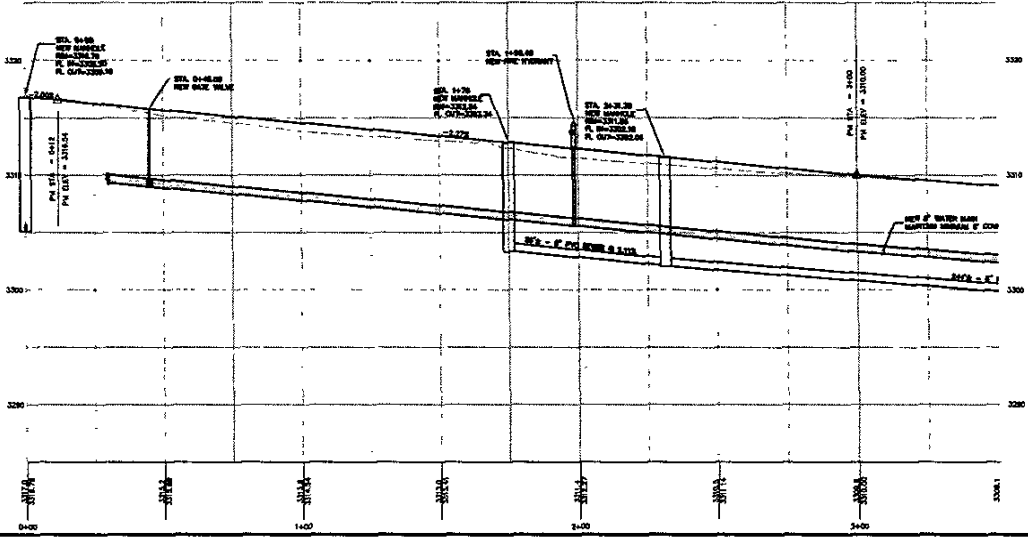
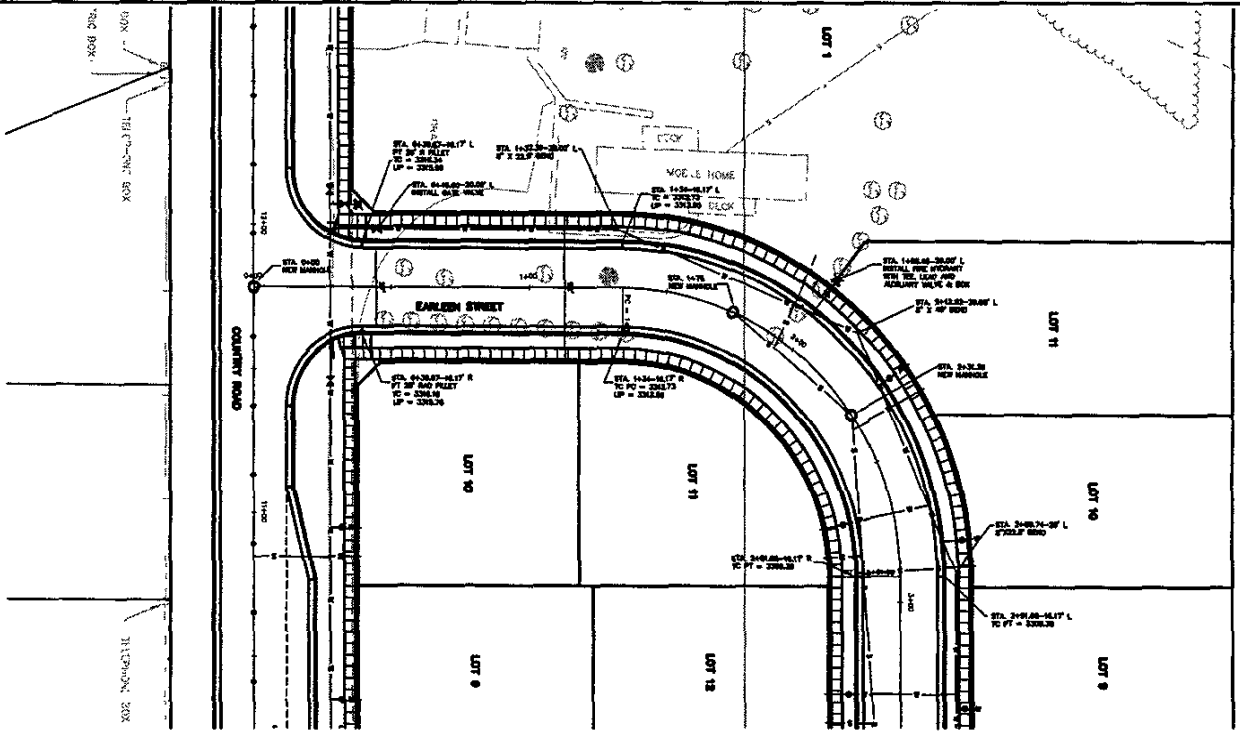

F M G, Inc.
 3700 Buval's Road
 Rapid City, SD 57701
 (605) 242-1103 FAX (605) 249-4232



PROJ. No. 021218
 Location:
 SHEET NO. 13
 DATE: 07/20/00
 Drawn by: JLP
 Checked by: KJL
 Date: 07/20/00

PROPOSED KATELAND SUBDIVISION
 RAPID CITY, SD

Revision / Date

Sheet Name
EARLEEN STREET PLAN AND PROFILE

Sheet Number
10

Total Sheets
13

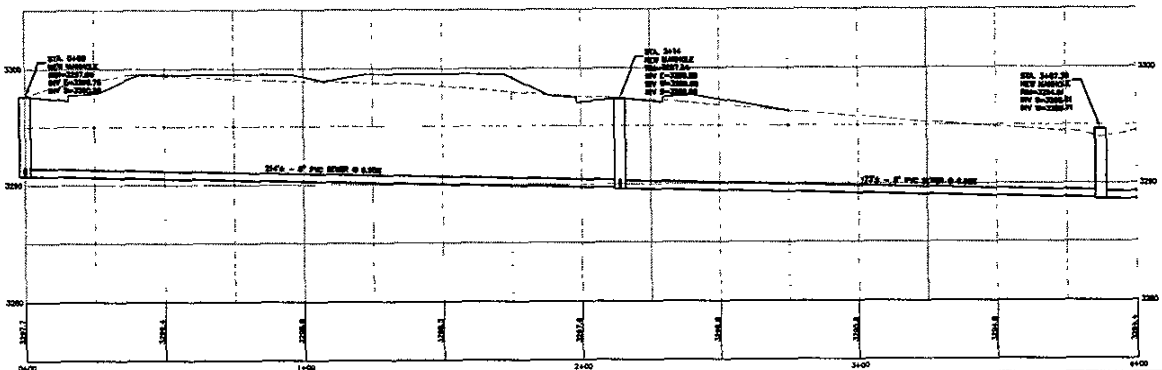
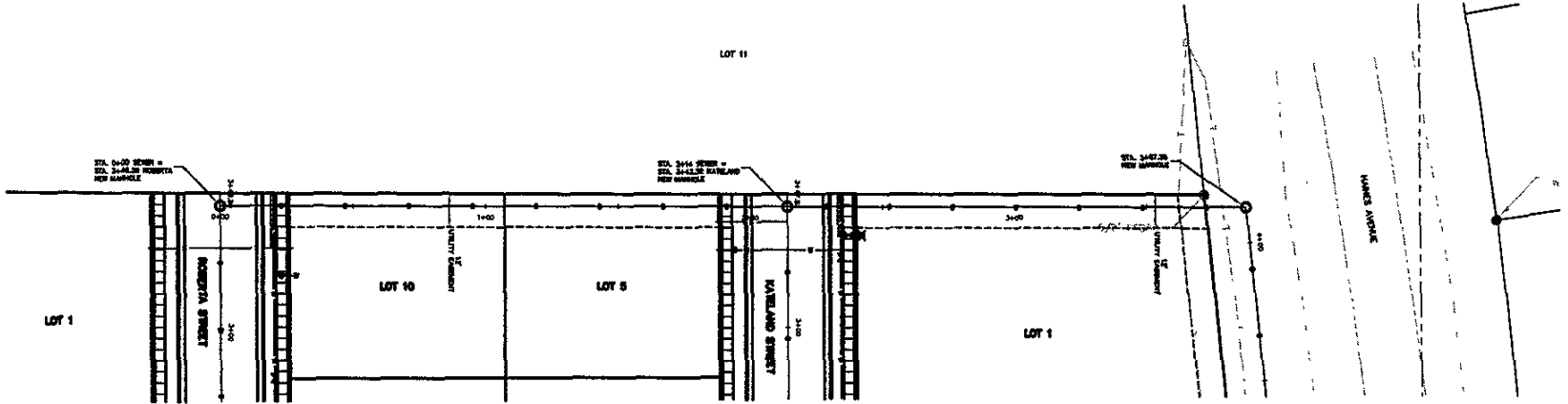

PROJ No. 021218
 Location:
 PROJ / SECTION 12
 12A SITE PLAN
 Prepared by: JG/SLG
 Checked by: JG/SLG
 Drawn by: JG/SLG
 Date: 07/20/07

PROPOSED KATELAND SUBDIVISION
 RAPID CITY, SD

Revision / Date

Sheet Name:
**SEWER MAIN
 PLAN AND
 PROFILE**

Sheet Number:
12
 Total Sheets:
13

