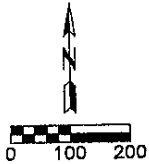
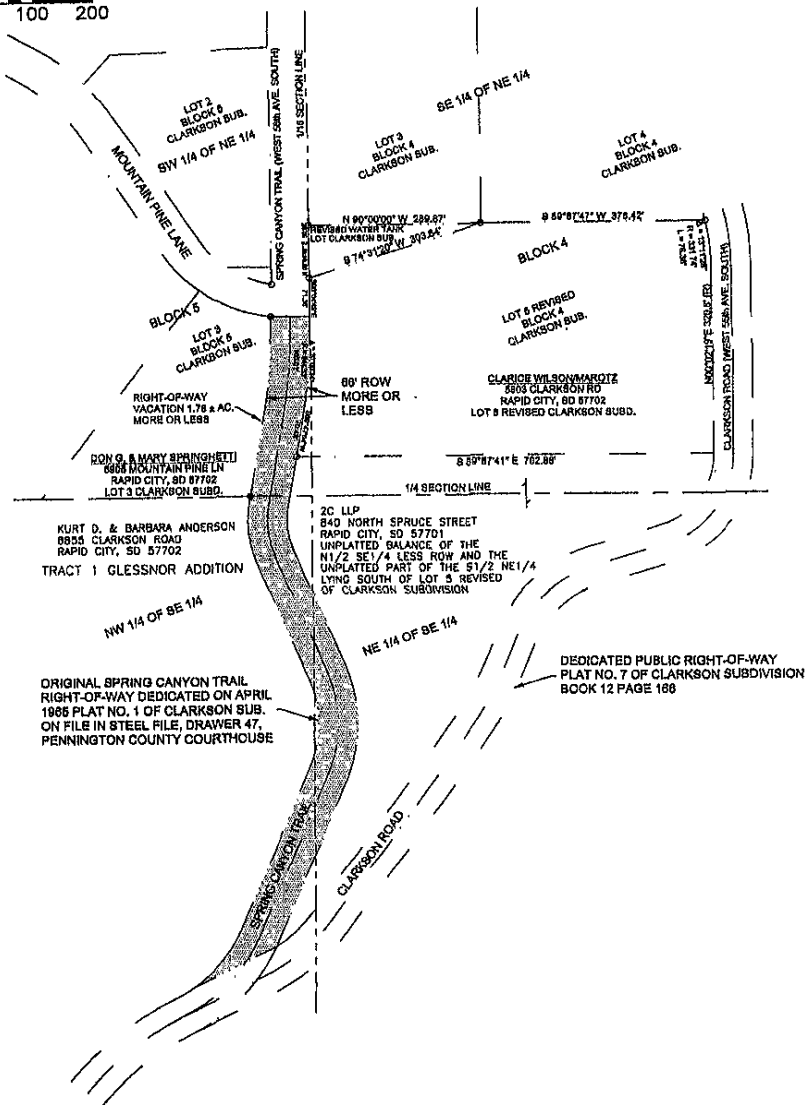

EXHIBIT "A"
VACATION OF A PORTION OF SPRING CANYON TRAIL RIGHT-OF-WAY LOCATED SOUTH OF MOUNTAIN PINE LANE RIGHT-OF-WAY AND NORTH OF CLARKSON ROAD RIGHT-OF-WAY ADJACENT TO LOT 3 BLOCK 5 AND LOT 5 REVISED BLOCK 4 OF CLARKSON SUBDIVISION; TRACT 1 OF GLESSNOR ADDITION; THE UNPLATTED BALANCE OF THE N1/2 SE1/4; AND THE UNPLATTED PART OF THE S1/2 NE1/4 LYING SOUTH OF LOT 5 REVISED OF CLARKSON SUBDIVISION, ALL LOCATED IN SECTION 31, T1N, R7E, B.H.M. PENNINGTON COUNTY, SOUTH DAKOTA



NOTES:

○ FOUND MONUMENT



ORIGINAL SPRING CANYON TRAIL RIGHT-OF-WAY DEDICATED ON APRIL 1985 PLAT NO. 1 OF CLARKSON SUB. ON FILE IN STEEL FILE, DRAWER 47, PENNINGTON COUNTY COURTHOUSE

DEDICATED PUBLIC RIGHT-OF-WAY PLAT NO. 7 OF CLARKSON SUBDIVISION BOOK 12 PAGE 188