

**PLAT OF TRACT B OF MEADOW VIEW SUBDIVISION
FORMERLY AN UNPLATTED PORTION OF NW 1/4 NW 1/4 NE 1/4 OF SECTION 26, T1N, R7E, B.H.M.
RAPID CITY, PENNINGTON COUNTY, SOUTH DAKOTA**

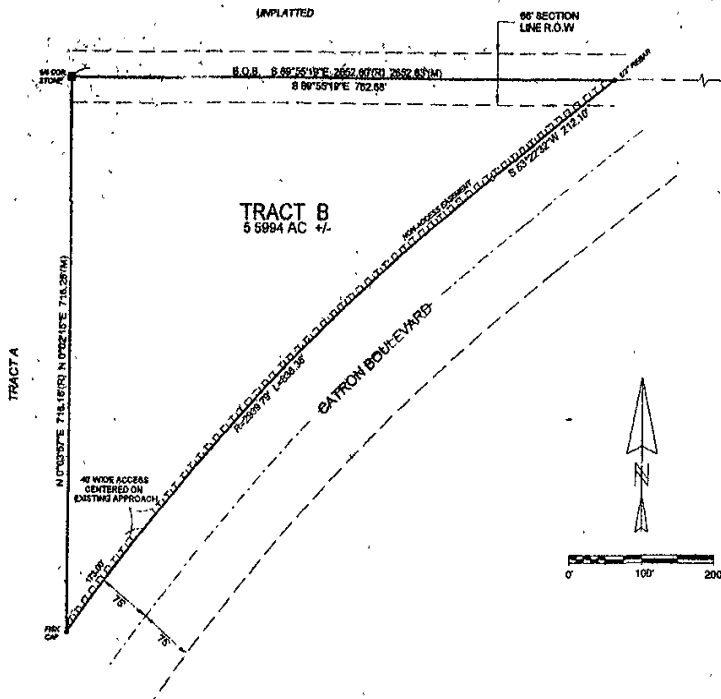

Prepared by
Hanson Surveying & Mapping
832 Horace Mann Drive
Rapid City, SD 57701
605-388-0652

Nov 11, 2004

Minor Drainage and Utility Easements:
8' on the interior side of all lot lines

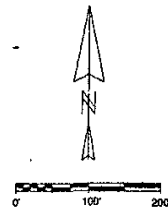

- LEGEND**
- Found Survey Monument as Described
 - Set 5/8" Rebar with Plastic Cap marked "Hanson #0251"
 - (M) Measured This Survey
 - (R) Survey Information of Record
 - Non-Access Easement

CERTIFICATE OF OWNERSHIP
State of South Dakota, County of Pennington

We, the undersigned, do hereby certify that we are the owners of the tract of land shown and described hereon, that said land is free from any encumbrance and that we do authorize and do hereby approve the survey and within plat of said land, and that the development of this land shall conform to all existing applicable zoning, subdivision, and other state and sediment control regulations.

Any land shown on the within plat as public right-of-way is hereby dedicated to public use and public utility use as such forever but such dedication shall not be construed to be a donation of the fee of such land.

In witness whereof, I have set my hand and seal:

Owner: Barbara J. Butler Thomas H. Foy
Owner: Donald R. Stultz Frankie J. Stultz

On the _____ day of _____, 2004 before me, a Notary Public, personally appeared the above signed persons described in the foregoing instrument, and acknowledged to me that they signed the same.

Notary Public: _____
My Commission Expires: _____

CERTIFICATE OF GROWTH MANAGEMENT DIRECTOR

I, Growth Management Director of the City of Rapid City, have reviewed this plat and have found it to conform to the subdivision requirements of Chapter 16.05,075 of the Rapid City Municipal Code and as such I have approved this as a Final Plat.

Dated this _____ day of _____, 2004

Growth Management Director of the City of Rapid City

CERTIFICATE OF FINANCE OFFICER

I, Finance Officer of the City of Rapid City, do hereby certify that the Growth Management Director of the City of Rapid City, has approved this Final Plat as shown hereon.

Dated this _____ day of _____, 2004

CERTIFICATE OF FINANCE OFFICER

I, Finance Officer of the City of Rapid City, do hereby certify that all special assessments which are liens upon the within described lands, are fully paid according to the records of my office.

Dated this _____ day of _____, 2004

Finance Officer of the City of Rapid City

CERTIFICATE OF SURVEYOR
State of South Dakota, County of Pennington

I, Michael R. Hanson, Registered Land Surveyor No. 6251 of the State of South Dakota, do hereby certify that at the request of the owners listed hereon, I have surveyed the tract of land shown, and to the best of my knowledge and belief, the within plat is a representation of said survey. Easements or Restrictions of miscellaneous record or private agreements that are not known to me are not shown hereon.

In witness whereof, I have hereunto set my hand and Seal,

Registered Land Surveyor: _____ Date: _____
CERTIFICATE OF DIRECTOR OF EQUALIZATION
State of South Dakota, County of Pennington

I, Director of Equalization of Pennington County, do hereby certify that I have on record in my office a Dated this Copy of the within described plat.

Dated this _____ day of _____, 2004

Director of Equalization of Pennington County
Approved _____

CERTIFICATE OF COUNTY TREASURER
State of South Dakota, County of Pennington

I, Treasurer of Pennington County, do hereby certify that all taxes which are liens upon the within described lands, are fully paid according to the records of my office.

Dated this _____ day of _____, 2004

Treasurer of Pennington County

CERTIFICATION OF REGISTER OF DEEDS
State of South Dakota, County of Pennington

Filed this _____ day of _____, 2004 at _____ o'clock _____ AM
Book _____ Page _____

Register of Deeds
By _____ Fee _____

CERTIFICATE OF STREET AUTHORITY

The location of the proposed property lines abutting the State Highway or the County Road or the City Street as shown hereon, is hereby approved. Any change in the location of the proposed access shall require additional approval.

Dated this _____ day of _____, 2004.

Street or Highway Authority