

**FRONT ELEVATION**  
 SCALE: 1/8" = 1'-0"

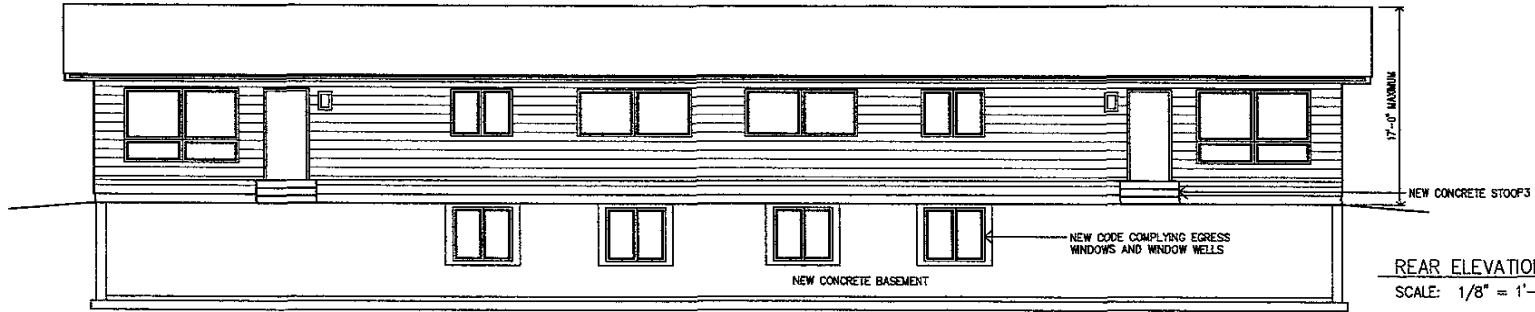

**REAR ELEVATION**  
 SCALE: 1/8" = 1'-0"

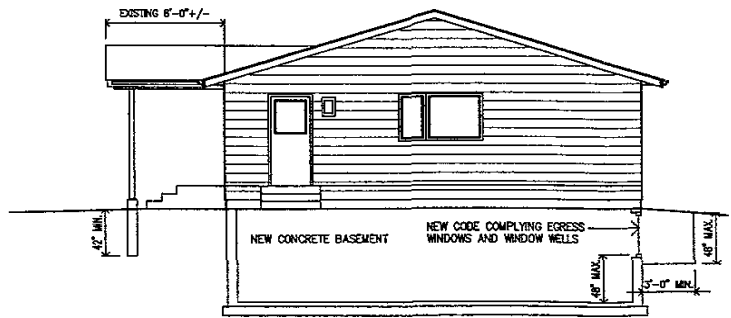

**SIDE ELEVATIONS**  
 SCALE: 1/8" = 1'-0"

CLIENT:  
 DAN HOLSWORTH  
 RAPID CITY, SD  
 605.343.5213

PROJECT:  
 FOUR DUPLEX  
 APARTMENT BUILDINGS  
 RAPID CITY, SD

EXTERIOR ELEVATIONS

PROJECT NO: 426  
 FILE NO: 426-4  
 DRAWN BY: RSK  
 CHECK BY: RSK  
 DATE: 11.11.04  
 REVISIONS: XXXX

**A.5**

Drawing Number

04PD071

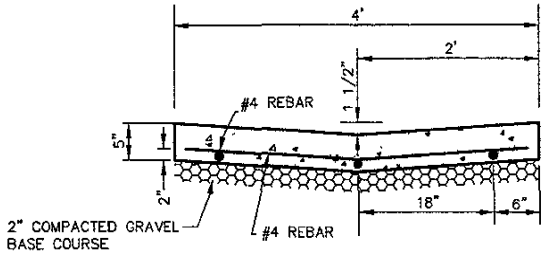

**V-PAN**  
NO SCALE

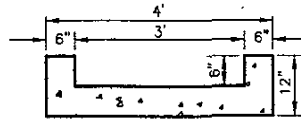

**CONCRETE CHANNEL**  
NO SCALE

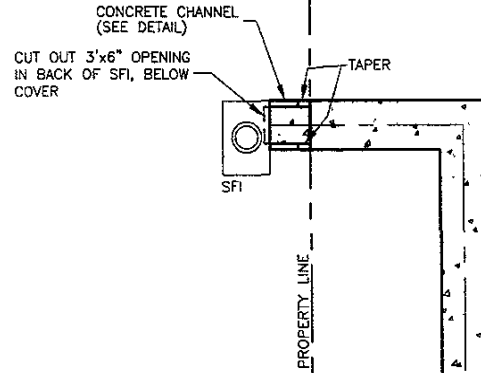

4' WIDE CONCRETE  
V-PAN (SEE DETAIL)

TOP CONCRETE EL.=498.00

F.L. EL.=497.88

**CONCRETE V-PAN & CHANNEL**  
NO SCALE

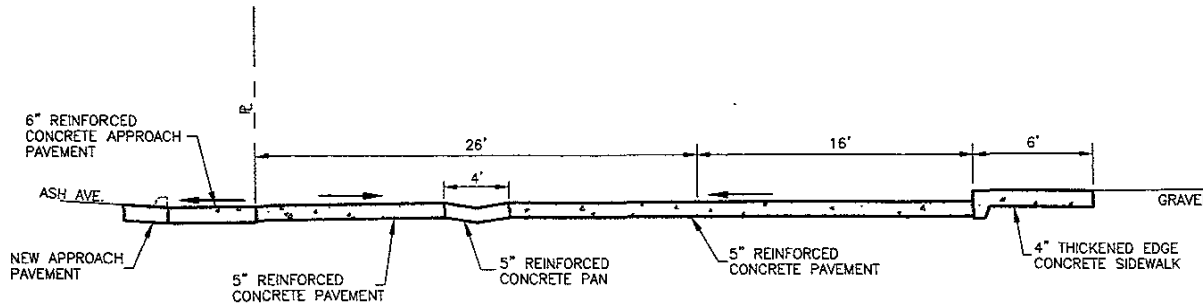

NOTE:  
REINFORCING #4 REBAR @ 24" O C EACH WAY

**SECTION A-A**  
NO SCALE

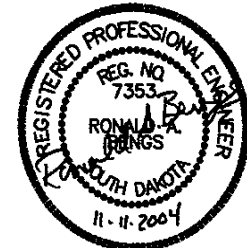

**DETAILS**  
LOTS 5G AND 5K  
2000 BLOCK ASH AVENUE  
RAPID CITY, SOUTH DAKOTA

**ADVANCED ENGINEERING &  
SURVEYING, LLC**  
100 WEST MAIN STREET - RAPID CITY, SOUTH DAKOTA 57501  
PHONE: 605-718-8805 - FAX: 605-718-8807 - EMAIL: info@aeandsurvey.com

DESIGNER:	RAB
DRAWER:	LAR
CHECKER:	RAB
DATE:	11/11/04

REVISIONS:	
DATE:	
DATE:	
DATE:	
DATE:	

SHEET #	2
OF	2
	2

C:\\_Lond Projects 2004\DA-223 -HOLSWORTH.dwg,VA=223 -HOLSWORTH\_T0PD.dwg 11/11/2004 4:57:17 PM