

# PLAT OF LOTS 2R, 3R, 4R, AND 5R, BLOCK 1, SKYLINE PINES SUBDIVISION

(formerly Lots 2, 3, 4, and 5 of Block 1, Skyline Pines Subdivision)  
LOCATED IN THE E $\frac{1}{2}$  OF THE SE $\frac{1}{4}$  OF SECTION 10,  
AND THE W $\frac{1}{2}$  OF THE SW $\frac{1}{4}$  OF SECTION 11, T1N, R7E, B.H.M.  
RAPID CITY, PENNINGTON COUNTY, SOUTH DAKOTA

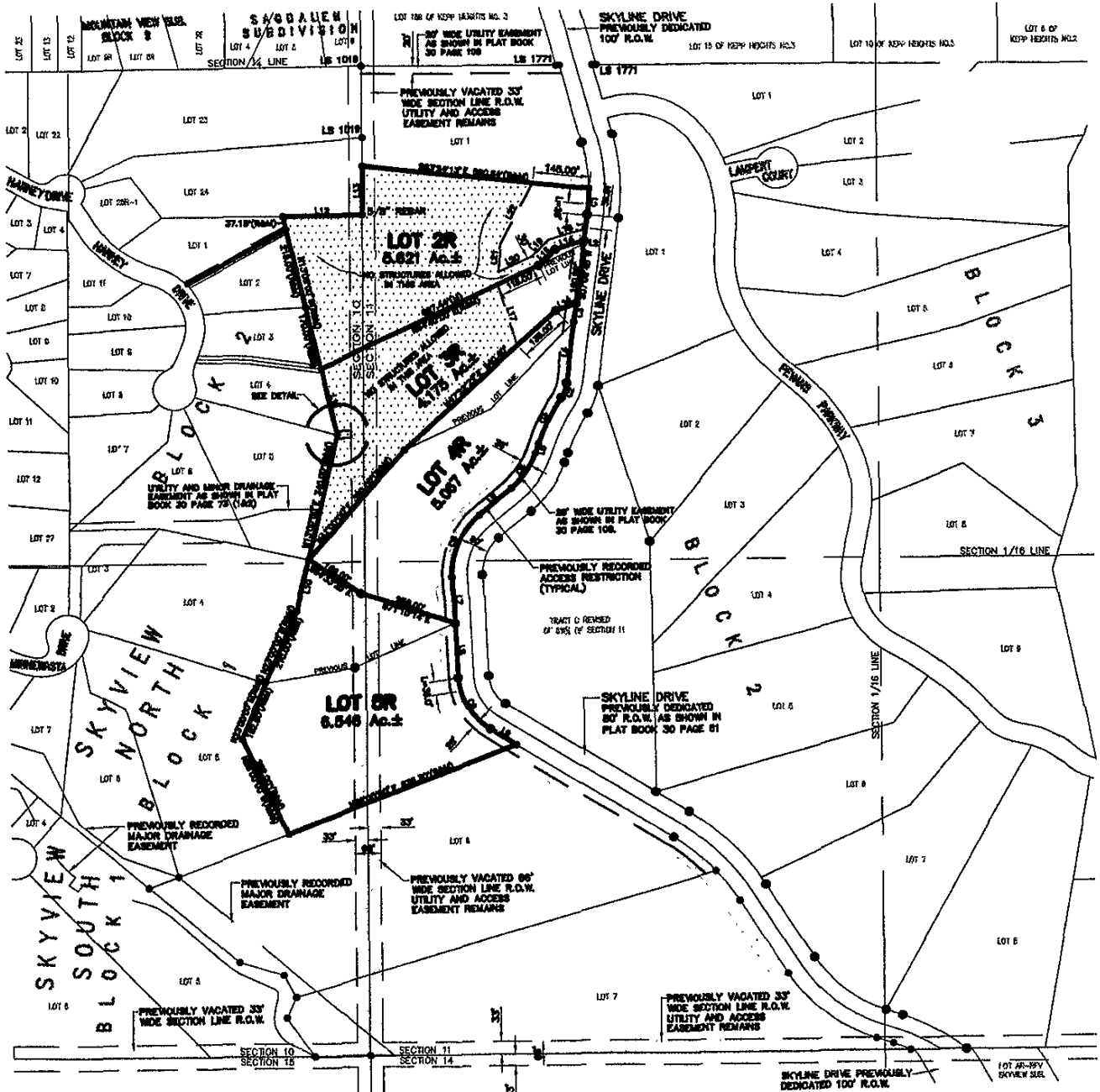

RECEIVED

OCT 29 2004

NOTE:  
SEE PLAT BOOK 30 PAGE 61 FOR  
RECORD INFORMATION ON BLOCK 1  
AND SKYLINE DRIVE RIGHT-OF-WAY

- NOTES:
- Denotes set 5/8" rebar with survey cap marked "Lomke LS 5225"
  - Denotes Found Survey Monument marked LS 2852 unless otherwise noted
  - Denotes set 5/8" rebar with no cap for R.O.W. PO's & PT's
  - (R) Denotes Recorded in previous plat or description.
  - (M) Denotes Measured in this survey.
- Basis of Bearings, Solar Observation  
Utility and Minor Drainage Easements 8' on the interior sides of all lot lines.
- "Access Restrictions" shown hereon define locations where no approach or access is allowed onto adjacent right-of-way.

C:\Drawings\1449\L2K\_5K51.dwg 10/29/2004 2:58:47 PM MS1