

MORTGAGE SURVEY
LOTS 5A AND 5B OF BLOCK 18
TRAILWOOD VILLAGE

RECEIVED

(formerly Lot 5 of Block 18, Trailwood Village)

LOCATED IN THE SE¹/₄ OF THE SE¹/₄,
 SECTION 10, T1N, R8E, B.H.M.,
 PENNINGTON COUNTY, SOUTH DAKOTA

OCT 29 2004

Rapid City Growth
 Management Department

DRAINAGE EASEMENT OF
 RECORD AS SHOWN IN MISC.
 BOOK 65, PAGE 3282

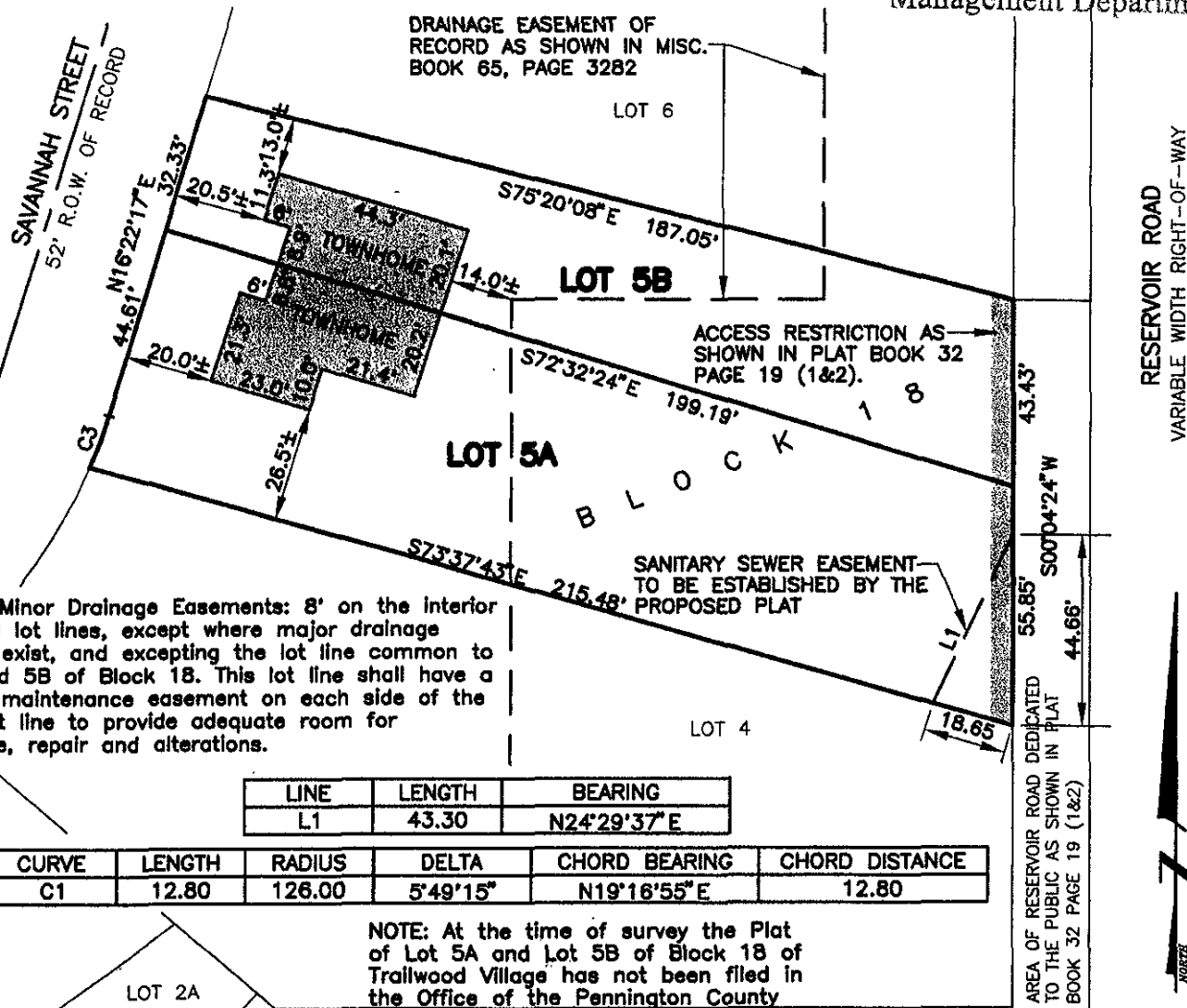

Utility and Minor Drainage Easements: 8' on the interior sides of all lot lines, except where major drainage easements exist, and excepting the lot line common to Lots 5A and 5B of Block 18. This lot line shall have a 6' exterior maintenance easement on each side of the common lot line to provide adequate room for maintenance, repair and alterations.

ACCESS RESTRICTION AS
 SHOWN IN PLAT BOOK 32
 PAGE 19 (1&2).

SANITARY SEWER EASEMENT
 TO BE ESTABLISHED BY THE
 PROPOSED PLAT

LINE	LENGTH	BEARING
L1	43.30	N24°29'37" E

CURVE	LENGTH	RADIUS	DELTA	CHORD BEARING	CHORD DISTANCE
C1	12.80	126.00	5°49'15"	N19°16'55" E	12.80

NOTE: At the time of survey the Plat of Lot 5A and Lot 5B of Block 18 of Trailwood Village has not been filed in the Office of the Pennington County Register of Deeds. The lot configuration, easements and restrictions shown hereon, may be subject to revision prior to approval and filing of the final plat. Townhomes under construction at the time of survey.

"Access Restrictions" shown hereon define locations where no approach or access is allowed onto adjacent right-of-way

CERTIFICATE OF SURVEYOR

I, the Registered Land Surveyor in the State of South Dakota as signed hereon, do hereby certify that on the 20th day of October, 2004, a survey was performed and this drawing was prepared by me or under my direct supervision. The boundary lines of the parcel of land shown and described hereon are the deed lines of the property as described on the record plat of said property. The location of the major improvements are geometrically calculated from the nearest reliable property corners. This is not a boundary survey and the precise property lines were not determined at the time of survey. The dimensions to the deed lines are shown to the degree of accuracy required to satisfy the needs of a lending institution or title company and should not be used to establish the true boundary. Easements or restrictions of miscellaneous record or private agreements that are not known to me are not shown hereon.

10-28-04
 Date: *Melvin B. Lamke*
 Melvin B. Lamke, Registered Land Surveyor, No. 5225

