

PLAT OF  
**LOTS 2R, 3R, 4R, AND 5R, BLOCK 1,**  
**SKYLINE PINES SUBDIVISION**  
 (formerly Lots 2, 3, 4, and 5 of Block 1, Skyline Pines Subdivision)  
 LOCATED IN THE E $\frac{1}{2}$  OF THE SE $\frac{1}{4}$  OF SECTION 10,  
 AND THE W $\frac{1}{2}$  OF THE SW $\frac{1}{4}$  OF SECTION 11, T1N, R7E, B.H.M.  
 RAPID CITY, PENNINGTON COUNTY, SOUTH DAKOTA

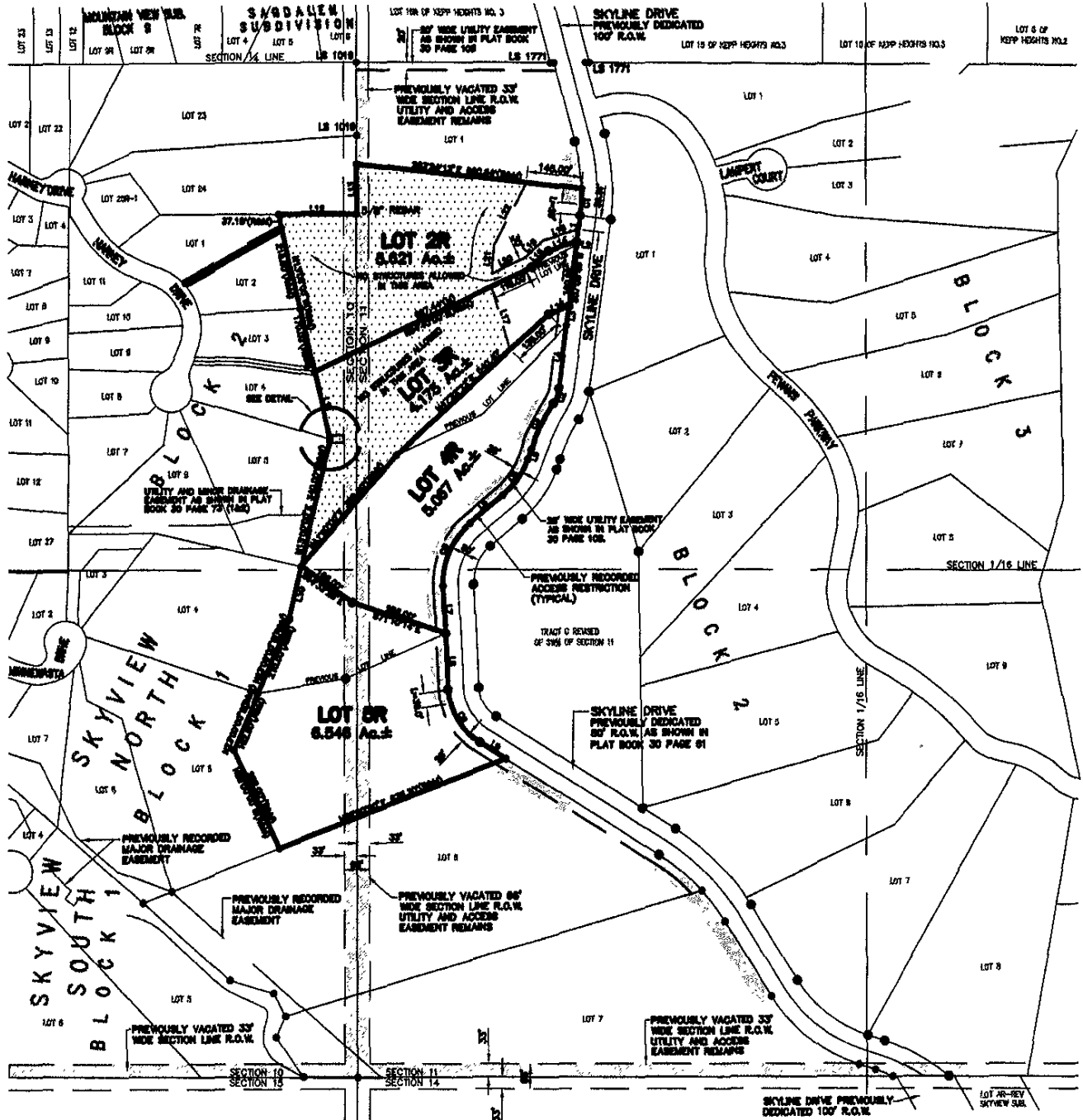

**NOTES:**

- Denotes set 5/8" rebar with survey cap marked "Lanike LS 5225"
- Denotes Found Survey Monument marked LS 2652 unless otherwise noted
- Denotes set 5/8" rebar with no cap for R.O.W. PC's & PT's
- (R) Denotes Recorded in previous plat or description.
- (M) Denotes Measured in this survey.

Basis of Bearings: Solar Observation  
 Utility and Minor Drainage Easements: 6' on the interior sides of all lot lines.  
 \*Access Restrictions\* shown hereon define locations where no approach or access is allowed onto adjacent right-of-way.

**NOTE:**  
 SEE PLAT BOOK 30 PAGE 61 FOR  
 RECORD INFORMATION ON BLOCK 1  
 AND SKYLINE DRIVE RIGHT-OF-WAY

RECEIVED

OCT 29 2004

Drawings 1449 L2R\_5RB1.dwg 10/29/2004 2:38:47 PM MST