

04SR056

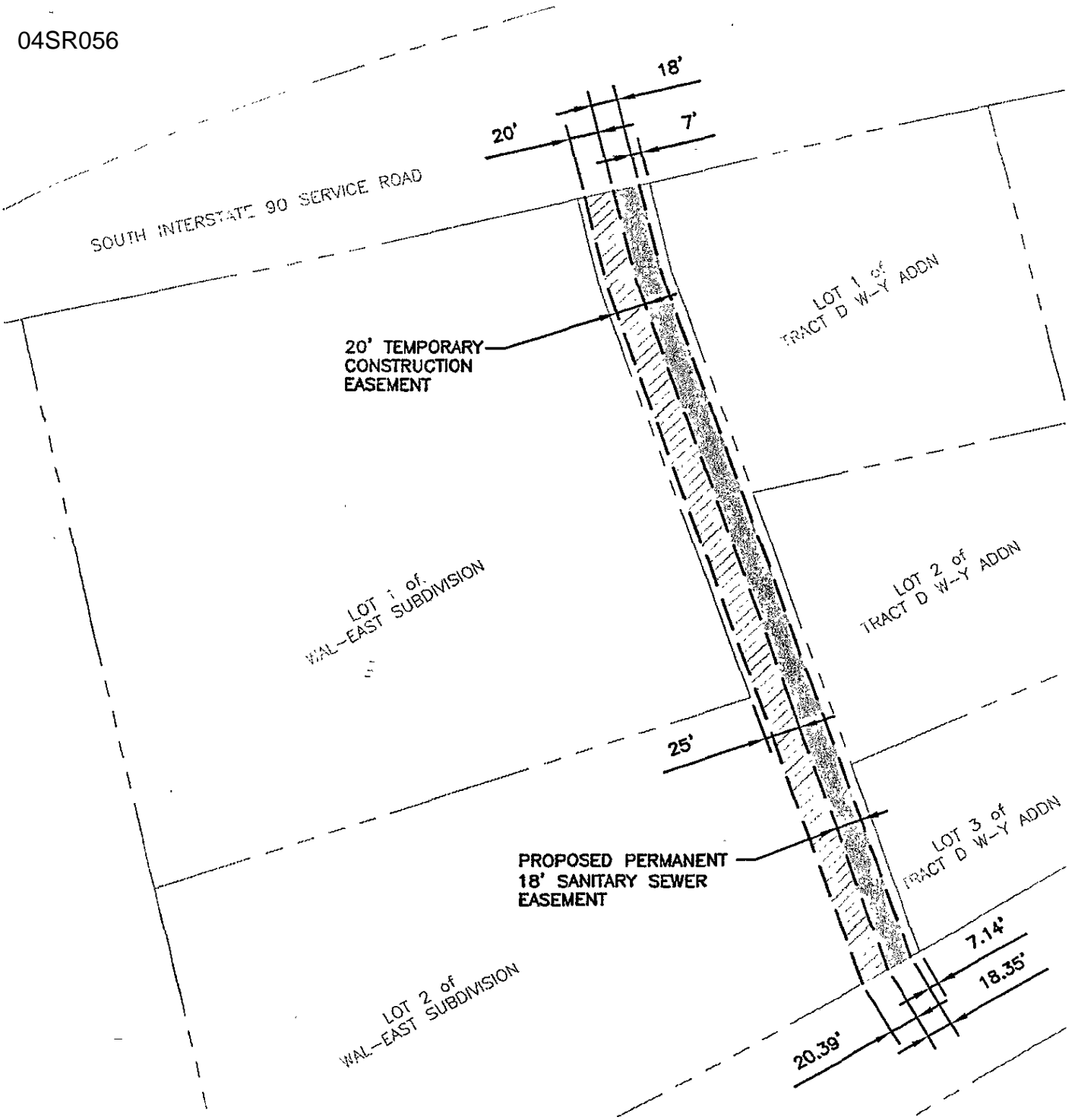

20' TEMPORARY  
CONSTRUCTION  
EASEMENT

LOT 1 of  
TRACT D W-Y ADDN

LOT 1 of  
WAL-EAST SUBDIVISION

LOT 2 of  
TRACT D W-Y ADDN

25'

PROPOSED PERMANENT  
18' SANITARY SEWER  
EASEMENT

LOT 3 of  
TRACT D W-Y ADDN

LOT 2 of  
WAL-EAST SUBDIVISION

7.14'  
18.35'

20.39'

**EXHIBIT A**

**SANITARY SEWER MAIN EASEMENT  
LOCATED IN**

AN EIGHTEEN FOOT (18') STRIP OF LAND BEGINNING SEVEN FEET (7') FROM  
THE EAST PROPERTY LINE OF LOT TWO (2) OF WAL-EAST SUBDIVISION  
NE 1/4, SW 1/4, SEC. 27, T2N, R8E, BHM  
BOX ELDER, PENNINGTON COUNTY, SOUTH DAKOTA  
AUGUST 10, 2004



TS1292 Eglin LS-Force Main.dwg, 9/9/2004 2:48:12 PM, autocad3

PREPARED BY:  
CITY OF RAPID CITY  
300 SIXTH STREET  
RAPID CITY, SD 57701

04SR056

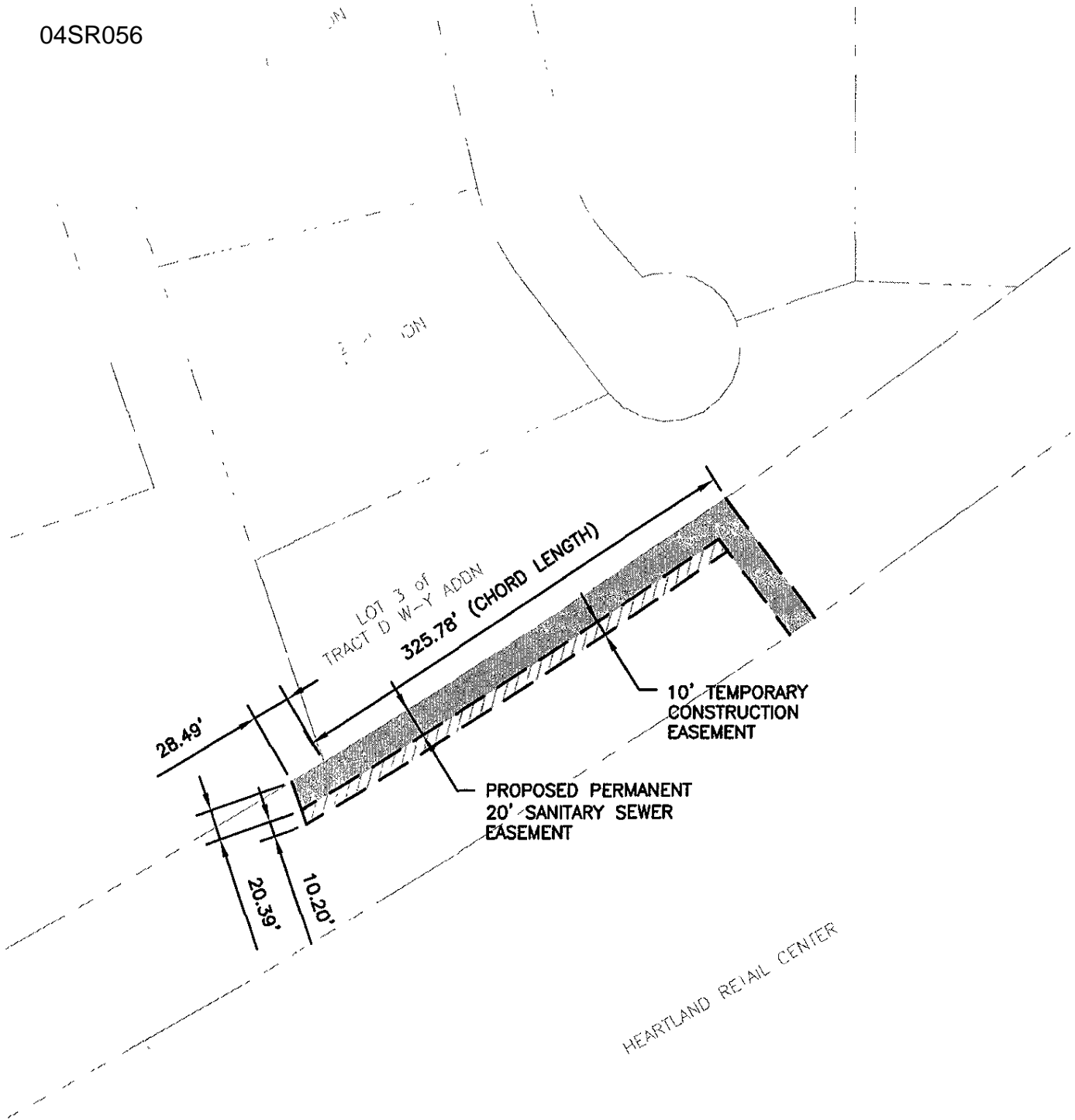

**EXHIBIT A**  
SANITARY SEWER MAIN EASEMENT  
LOCATED IN  
A TWENTY FOOT (20') STRIP OF LAND ADJACENT TO THE NORTH PROPERTY  
LINE OF THE DAKOTA, MINNESOTA, AND EASTERN RAILROAD  
CORPORATION PROPERTY IN THE  
NE 1/4 SW 1/4 SEC 27 T30N R05E D1M



D:\JECTS\1292 Egin LS-Force Main\dwg\1292PLAT.dwg, 10/12/2004 8:05:52 AM, Michael