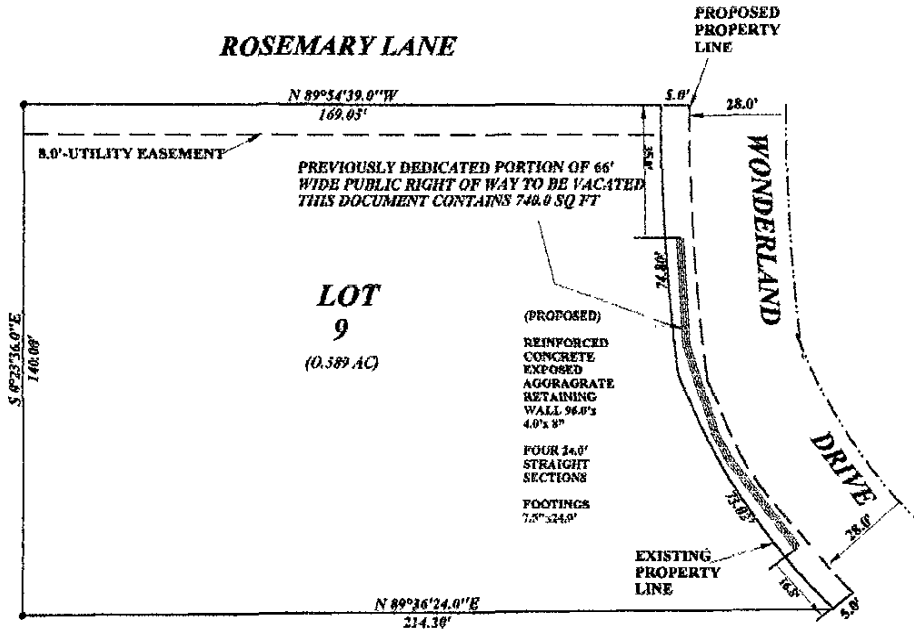

EXHIBIT "A"

RECEIVED  
OCT 06 2004  
Rapid City Growth  
Management Department

VACATION OF 5.0' OF 66' WIDE PUBLIC RIGHT-OF-WAY

LOT 9 OF FOREST PARK ESTATES SUBDIVISION,  
RAPID CITY, PENNINGTON COUNTY, SOUTH DAKOTA.



NOTE: PORTION OF EXISTING 66' WIDE  
PUBLIC RIGHT-OF-WAY AS SHOWN IN  
PLAT BOOK 25 PAGE 152 TO BE VACATED  
THIS DOCUMENT.

POLENZ LAND SURVEYING  
1104 JACKSON BLVD  
RAPID CITY, SD 57702

ROSEMARY LANE

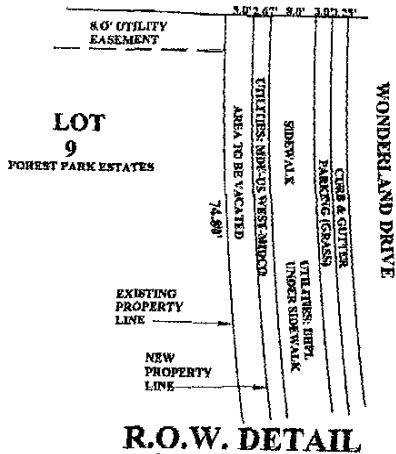

R.O.W. DETAIL

