04SV059

PLAT OF

LOTS 1A AND 1B OF BLOCK 18 TRAILWOOD VILLAGE

(formerly Lot 1 of Block 18, Trailwwod Village)
LOCATED IN THE SE¼ OF THE SE¼,
SECTION 10, T1N, R8E, B.H.M.,
PENNINGTON COUNTY, SOUTH DAKOTA

RECEIVED
SEP - 2 2004
Rapid City Growth
Management Department

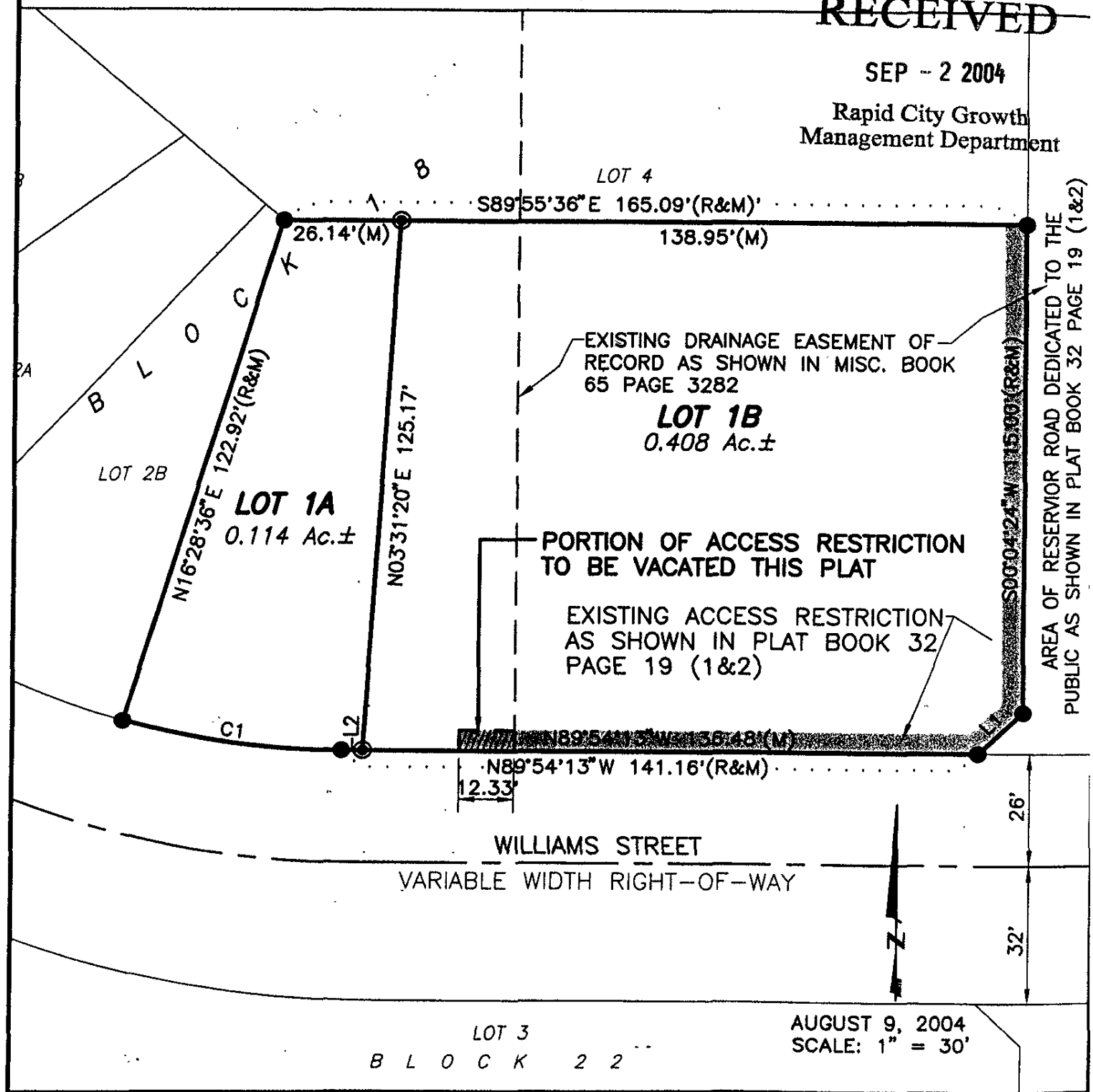

AUGUST 9, 2004
SCALE: 1" = 30'

PREPARED BY: SPERLICH CONSULTING, INC. * 821 1/2 COLUMBUS STREET RAPID CITY SD 57701 * (605) 721-4040