

PLAT OF
LOTS 6 THRU 8 OF BLOCK 18, AND LOTS 12 AND 13 OF BLOCK 19,
TRAILWOOD VILLAGE

(FORMERLY A PORTION OF TRACT T OF TRAILWOOD VILLAGE)
LOCATED IN THE E 1/2 OF THE SE 1/4,
SECTION 10, T1N, R8E, B.H.M.,
PENNINGTON COUNTY, SOUTH DAKOTA

04SV056

C:\DRAWINGS\1079.11\PLATSHT1.DWG, 8x11, 9/10/2004 8:57:57 AM

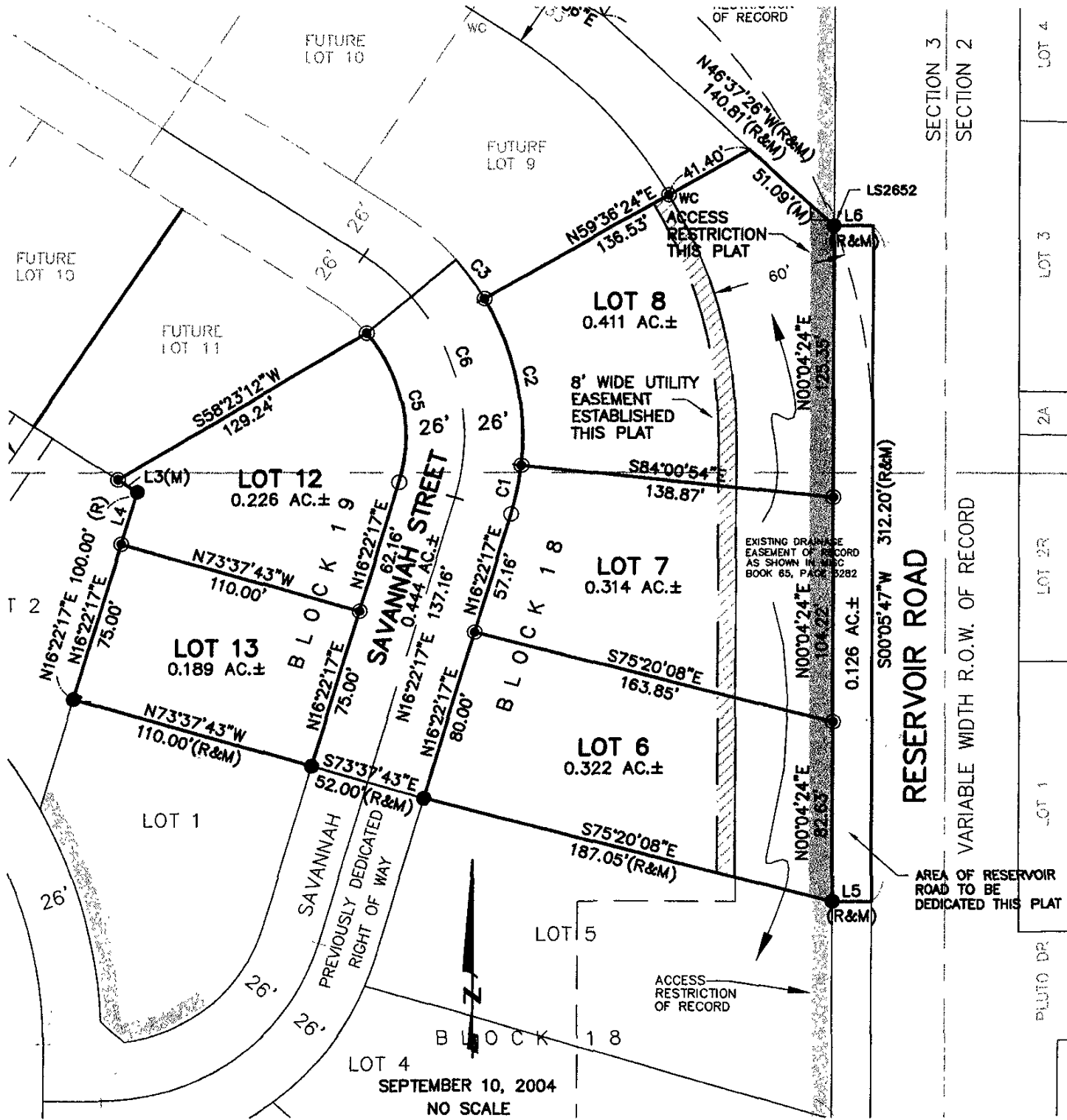

SECTION 3
SECTION 2

VARIABLE WIDTH R.O.W. OF RECORD

RESERVOIR ROAD

AREA OF RESERVOIR ROAD TO BE DEDICATED THIS PLAT

PLUTO DR	LOT 1	LOT 2R	2A	LOT 3	LOT 4
----------	-------	--------	----	-------	-------