

**RAPID CITY**  
**BUILDING INSPECTION**  
 Reviewed by CB  
 Date 8-30-04

REVIEWED PLANS

NOTE: THESE PLANS ARE NOT  
 REVIEWED FOR COMPLIANCE  
 WITH MECHANICAL, ELECTRICAL  
 OR PLUMBING CODES.  
 CONTACT FIELD INSPECTORS  
 ABOUT THESE CODES.

SEAL PENETRATIONS  
 THRU PLATES OF FLOORS,  
 CEILINGS, ETC.  
 IBC SEC. 717 IRC SEC. 602.8

FIRE & DRAFT STOPS  
 REQUIRED AT FLOORS,  
 CEILING, CHIMNEYS,  
 SOFFITS, ETC.  
 IBC SEC. 717 IRC SEC. 602.8

NOTE: ALL WOOD FRAME CONSTRUCTION  
 PER IBC & IRC

CONSTRUCTION SHALL  
 COMPLY WITH **2003**  
 INTERNATIONAL.

**RECEIVED**

SEP 13 2004

Rapid City Growth  
 Management Department

04PD056

Roof Vent

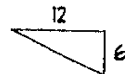
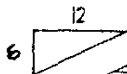

12" O.H. @ Gables

20" O.H.

20" O.H.



Post (Typ.)

Door Style  
By Contr.

Step Flg. & Fdn.

# LEFT ELEVATION

Scale: 1/8" = 1'0"

04PD056

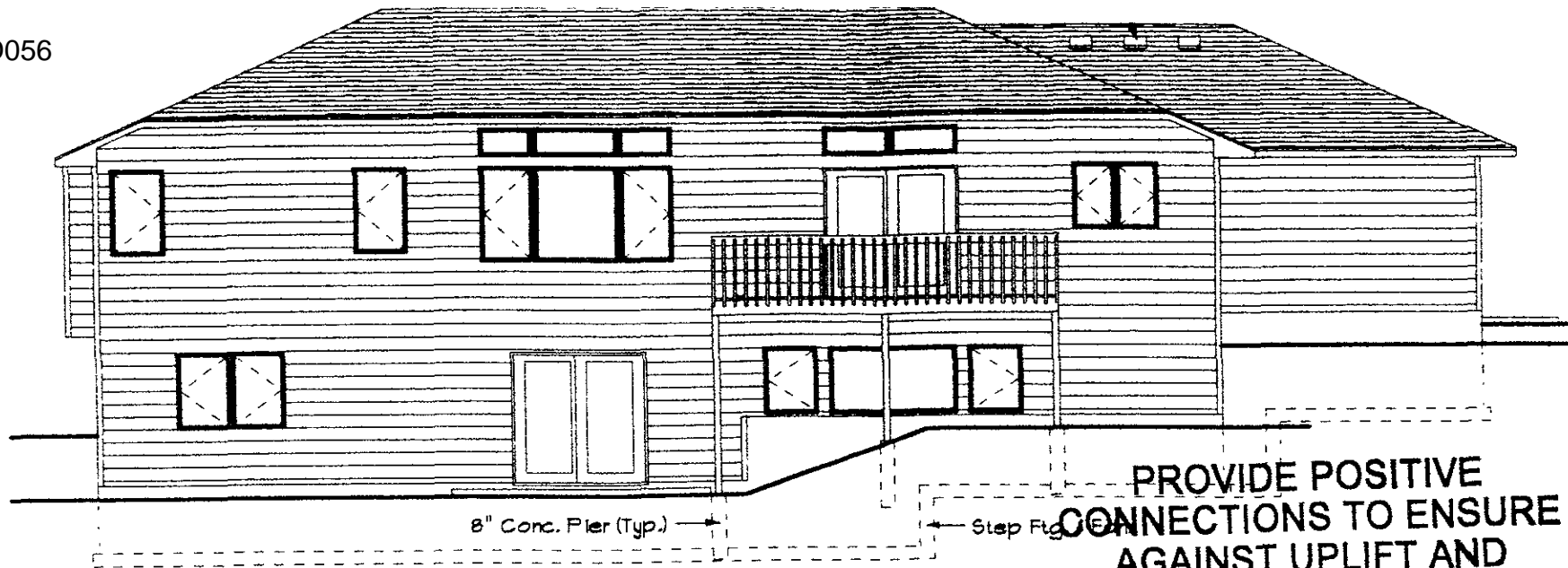

PROVIDE POSITIVE CONNECTIONS TO ENSURE AGAINST UPLIFT AND LATERAL DISPLACEMENT

IBC 2304

RECEIVED

SEP 13 2004

Rapid City Growth Management Department

REAR ELEVATION

Scale: 1/8" = 1'0"

04PD056

AL DISPLACEMENT  
304.9.7 IRC 502.2.1

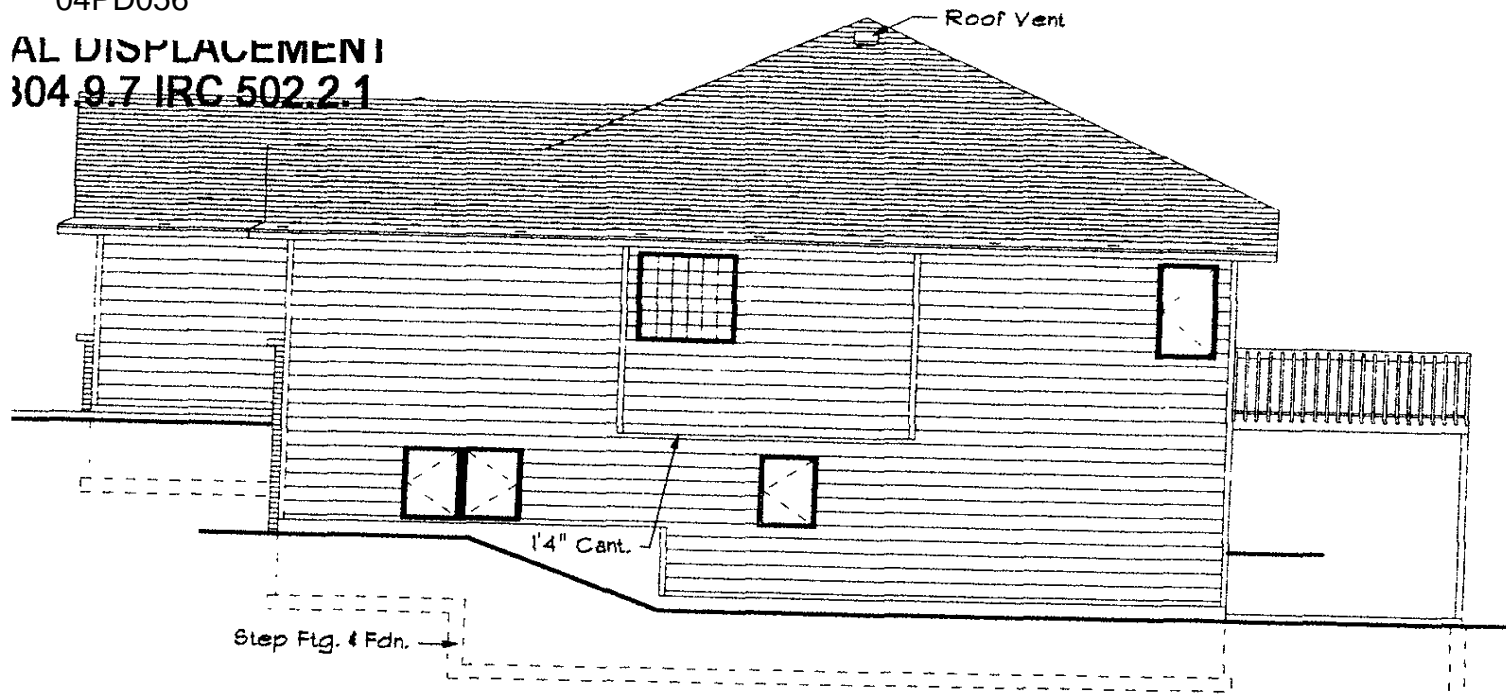

**RIGHT ELEVATION**

Scale: 1/8" = 1'0"