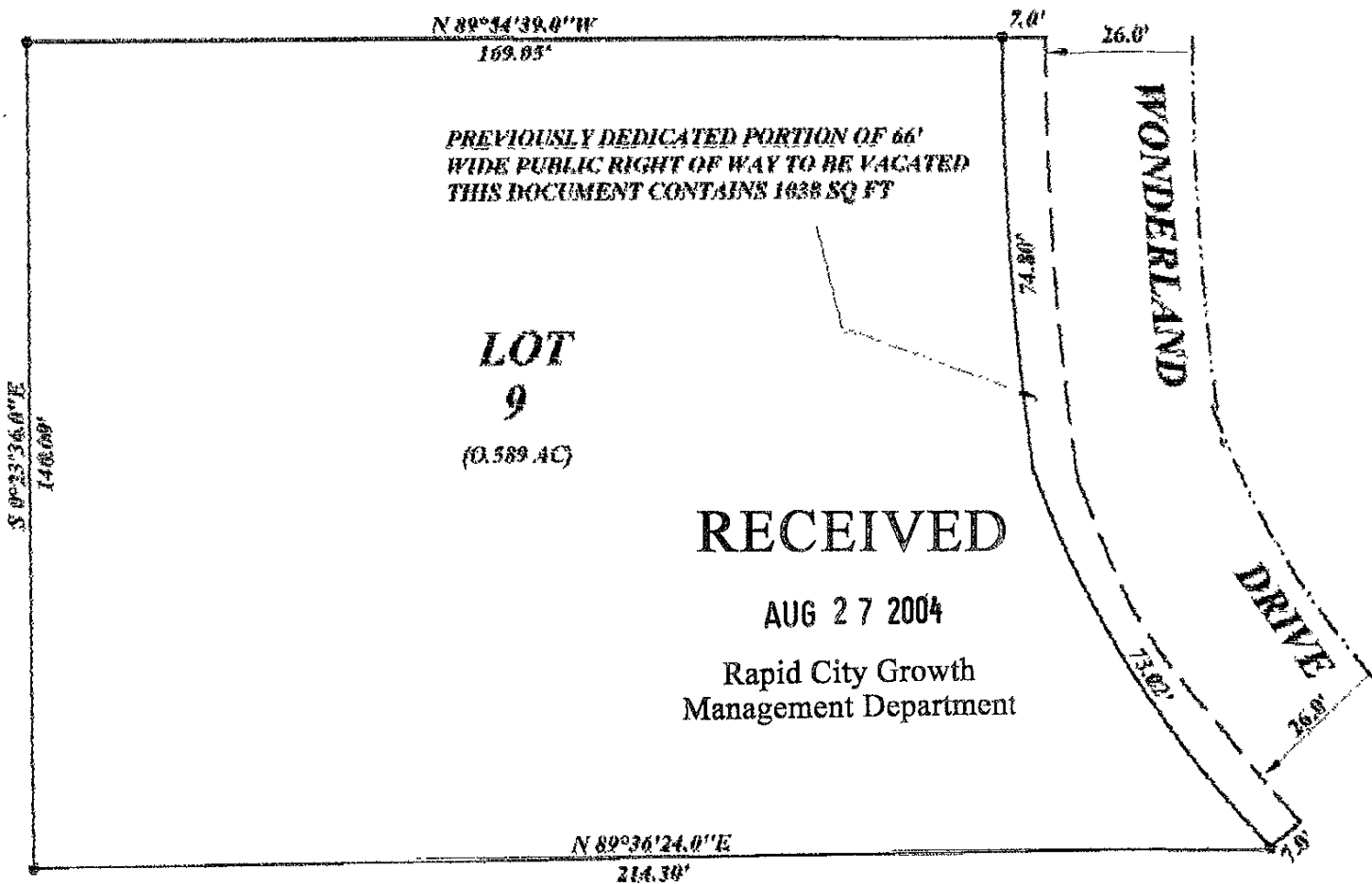

**EXHIBIT "A"**

**VACATION OF 7.0' OF 66' WIDE PUBLIC RIGHT-OF-WAY**

LOT 9 OF FOREST PARK ESTATES SUBDIVISION,  
RAPID CITY, PENNINGTON COUNTY, SOUTH DAKOTA.

**ROSEMARY LANE**



NOTE: PORTION OF EXISTING 66' WIDE  
PUBLIC RIGHT-OF-WAY AS SHOWN IN  
PLAT BOOK 35 PAGE 153 TO BE VACATED  
THIS DOCUMENT.

POLENZ LAND SURVEYING  
1104 JACKSON BLVD  
RAPID CITY, SD 57702

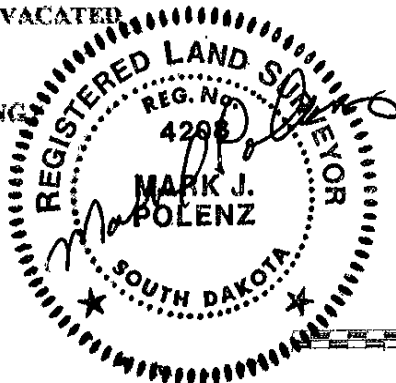

AUGUST 15, 2004  
SCALE 1"=30'