"EXHIBIT A"

Vacation of the Temporary Drainfield Easement
in Lot 9 of Block 3 of the Enchanted Piners Subdivision
in the S½ of the NW¼ of the NE¼ of Section 23, T1N, R7E, BHM,
Rapid City, Pennington County, South Dakota

(As recorded in Plat Book 30, Page 148 at the Pennington County Register of Deeds)

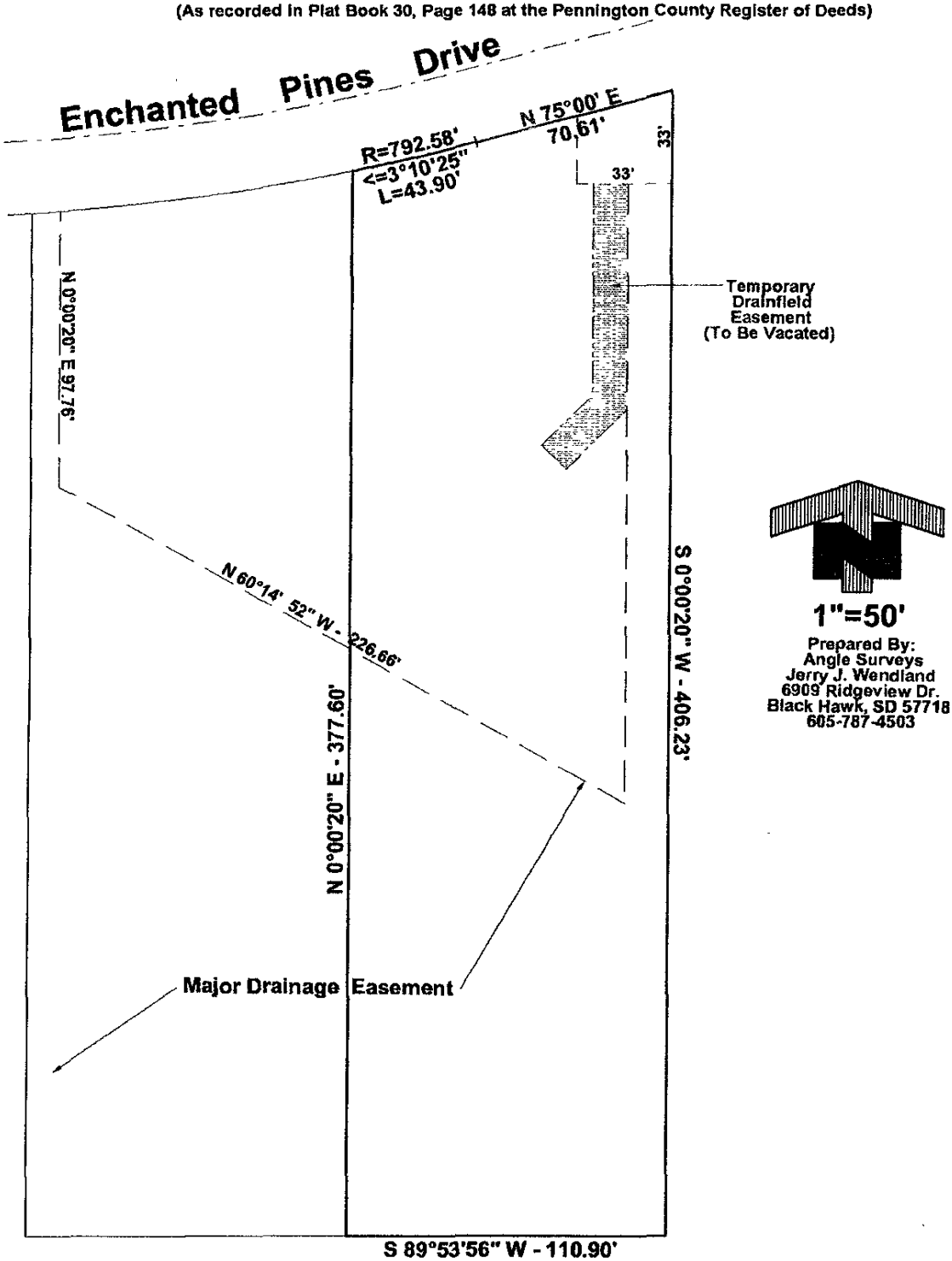

Prepared By:
Angle Surveys
Jerry J. Wendland
6909 Ridgeview Dr.
Black Hawk, SD 57718
605-787-4503