

HOUSE LOCATION SURVEY
Lot 9 in Block 2
Terracita Highlights Subdivision
Rapid City, Pennington County, South Dakota

RE/MAX REALTORS: Kim / Paula Lewis

Buyers: Craig Shaefer

SURVEY: NH

DRAFTING: NH

DATE: 4/20/2004

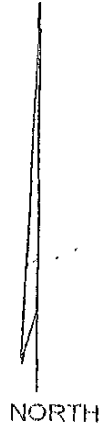
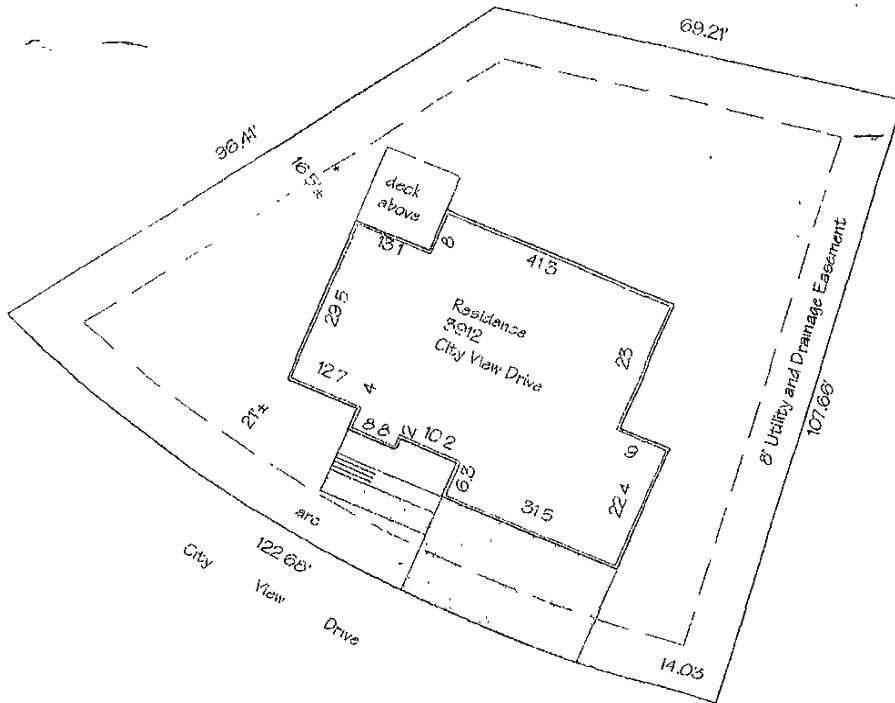

SCALE: 1" = 30'

RECEIVED

AUG 27 2004

Rapid City Growth
Management Department

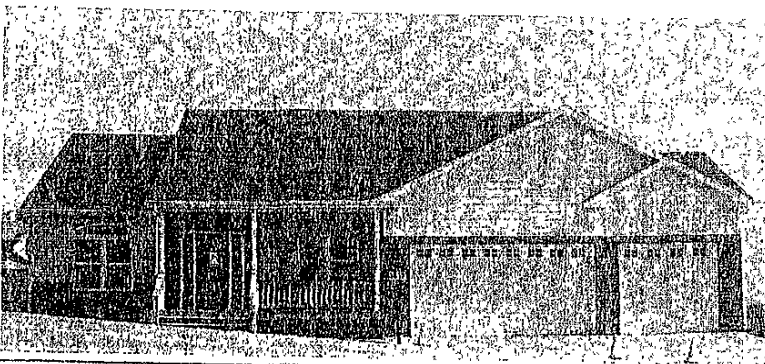

SURVEYORS CERTIFICATION
I, NORMAN W. HALE, REGISTERED LAND SURVEYOR IN THE STATE OF SOUTH DAKOTA, DO HEREBY CERTIFY THAT I HAVE LOCATED THE BUILDING OR BUILDINGS ON THE ABOVE DESCRIBED PROPERTY AS SHOWN HEREON. THIS SURVEY WAS COMPLETED TO SATISFY THE REQUIREMENTS OF THE LENDER OR INSURER AND IS NOT TO BE USED AS A LEGAL BOUNDARY SURVEY NOR FOR USE TO DETERMINE THE TRUE LOT LINES FOR SIDE, FRONT OR REAR IMPROVEMENTS.

Norman W. Hale
REGISTERED LAND SURVEYOR 93216

NORMAN W. HALE, RLS
PHONE & FAX 605-347-5741
email normnhale@rushmore.com

SINCE 1979

1444 CEDAR STREET
STURGIS, SOUTH DAKOTA
57785